Edited and fingered by
G. BUONAMICI.

Sonata.

M. CLEMENTI. Op. 36, № 1.

Allegro.

6.

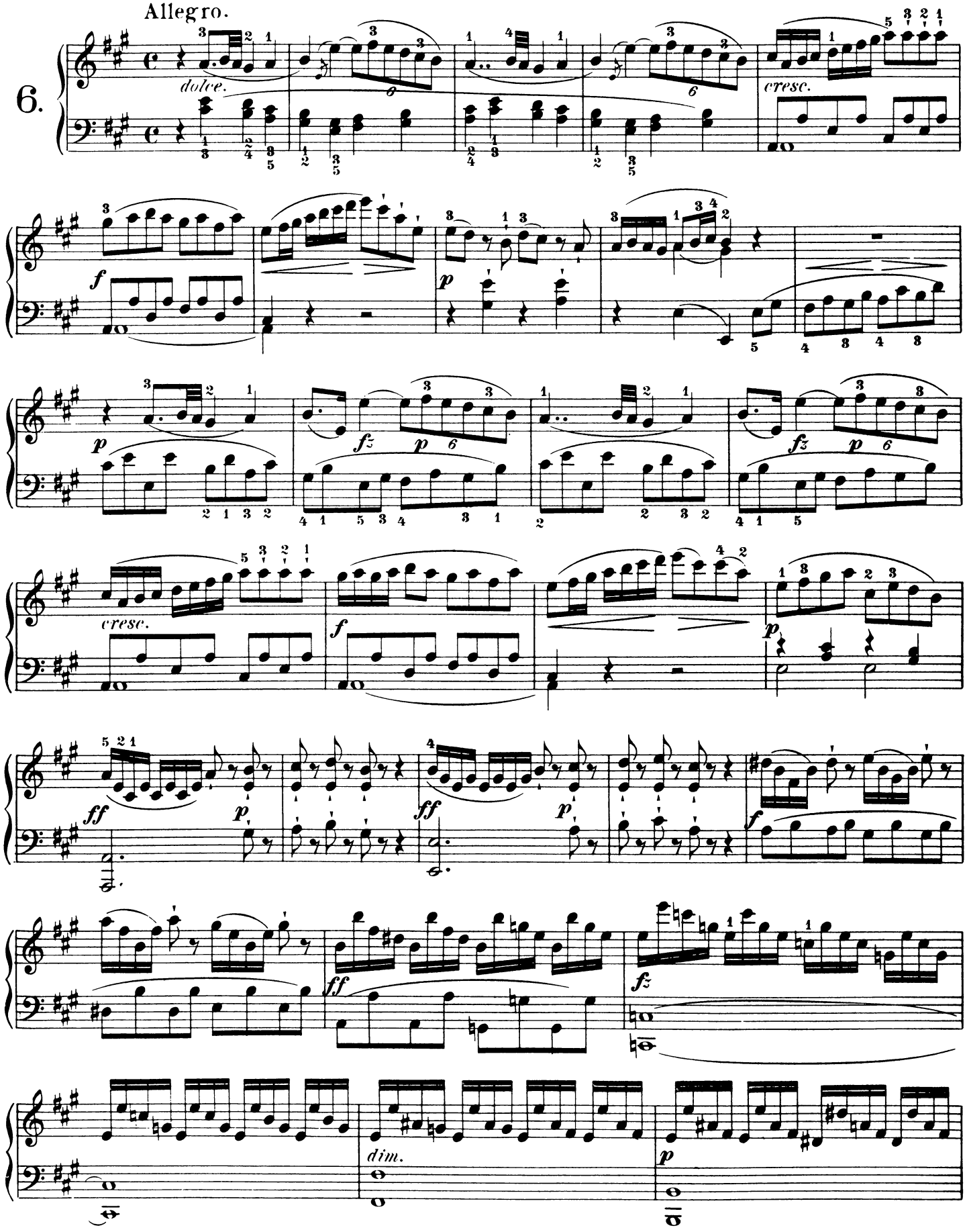

Copyright, 1896, by G. Schirmer, Inc.

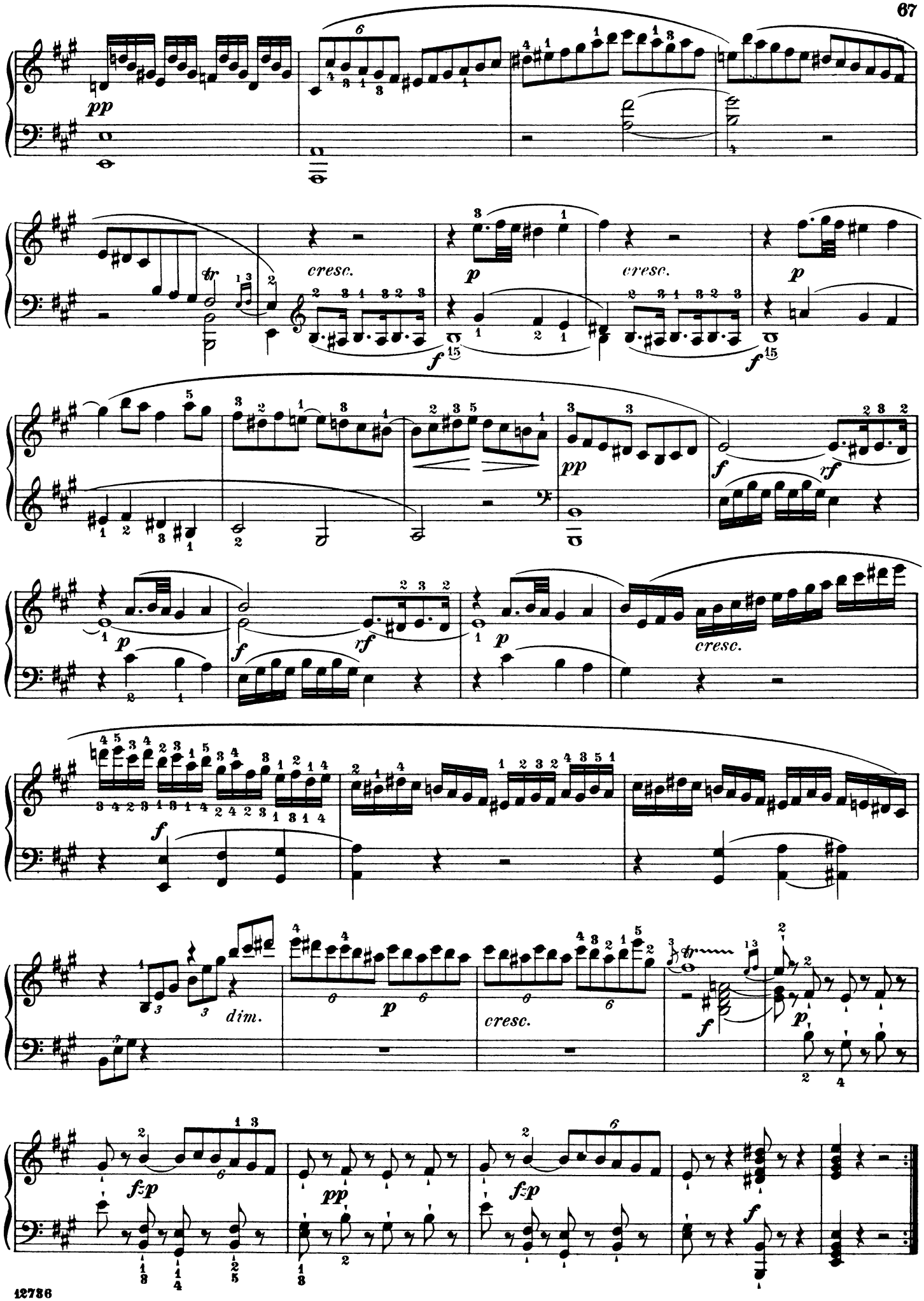
pp
cresc.
p
cresc.
p
f
f
pp
f
rf
p
f
rf
p
cresc.
f
dim.
p
cresc.
f
p
f:p
pp
f:p
f

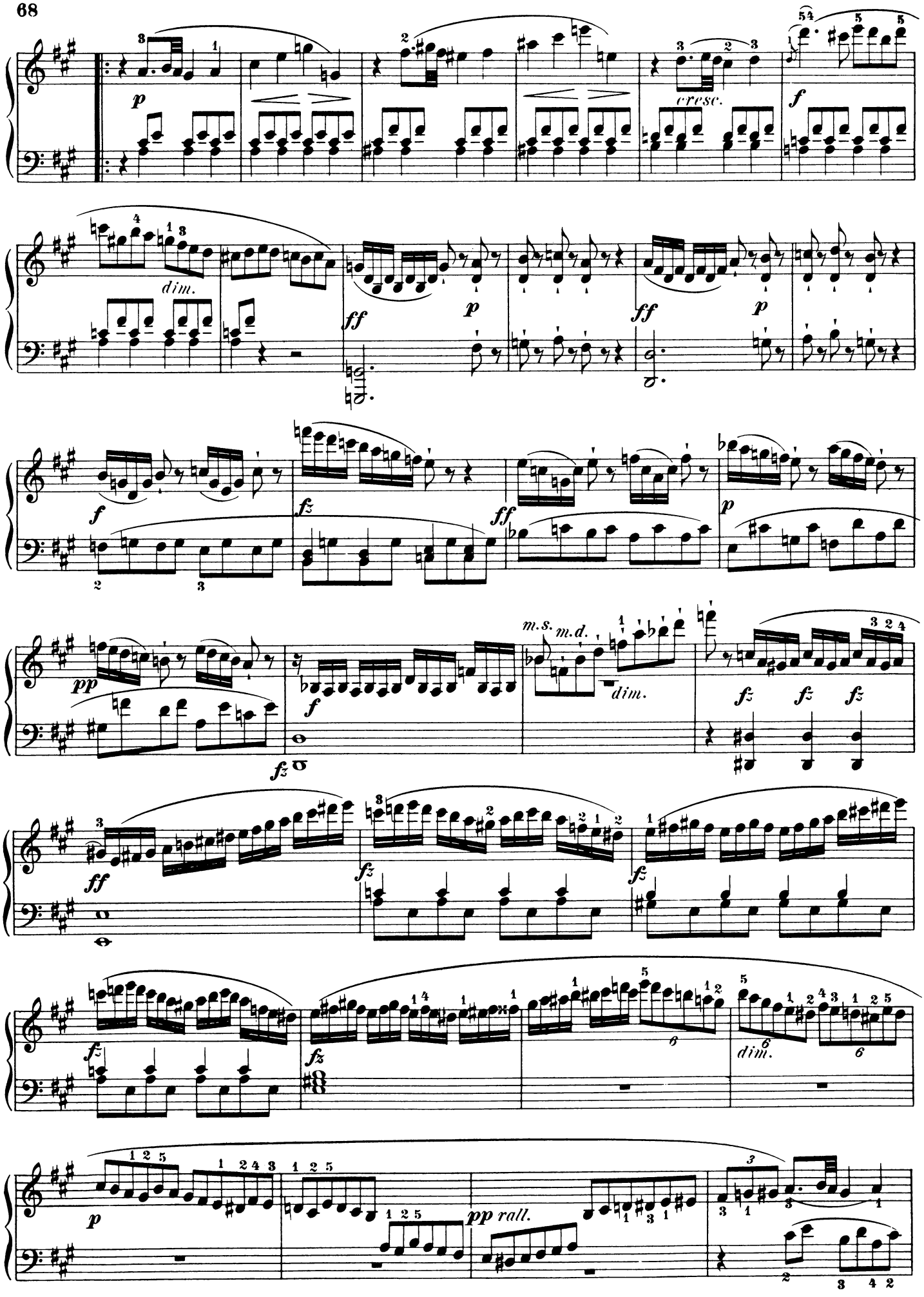
p
cresc.
f
dim.
ff
p
ff
p
f
fz
ff
p
pp
f
m.s.
m.d.
dim.
fz
fz
fz
ff
fz
fz
fz
fz
dim.
p
pp rall.

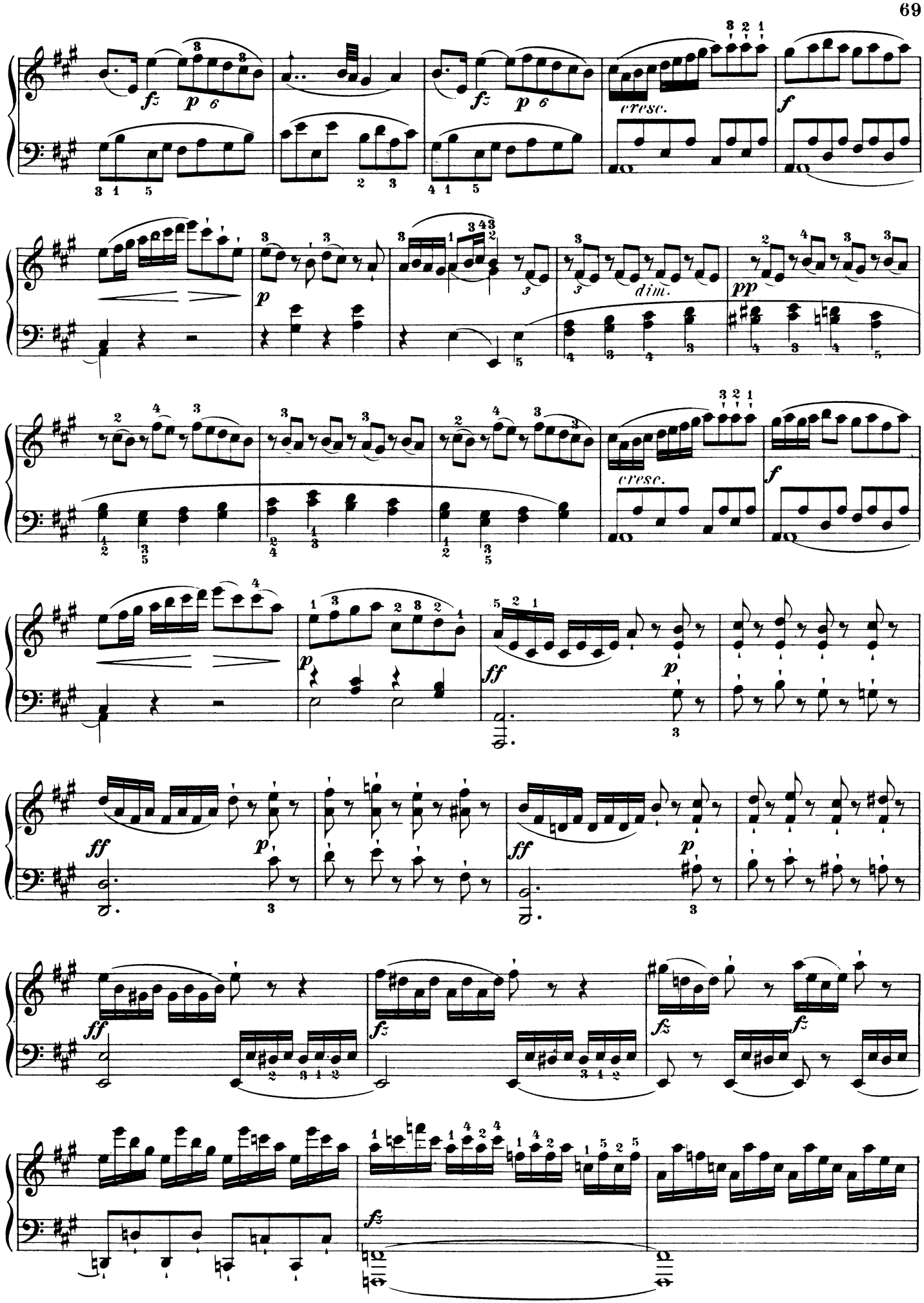
fz
p 6
cresc.
f
p
dim.
pp
ff
fz

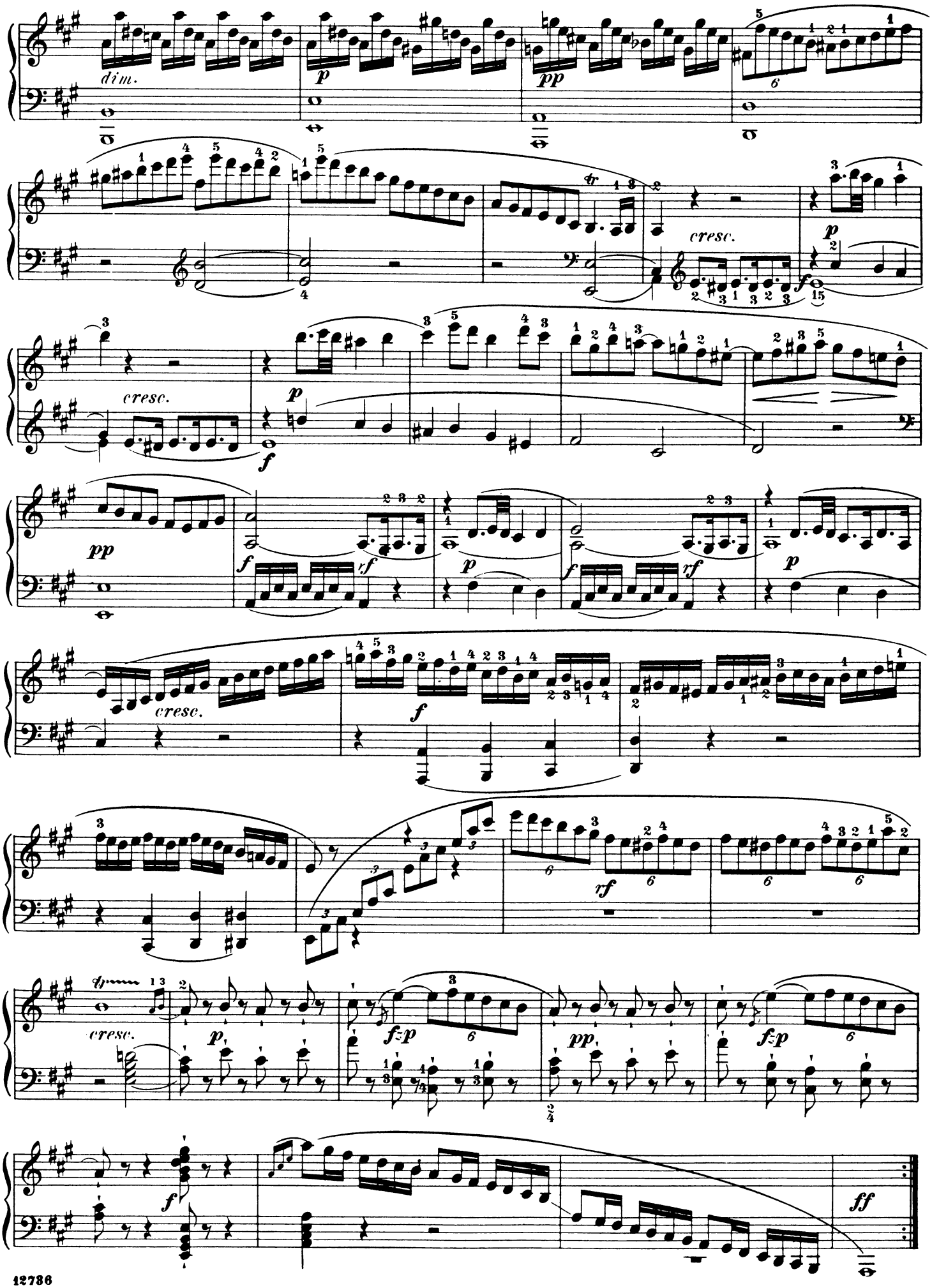
dim.
p
pp
cresc.
f
p
cresc.
f
pp
f
rf
p
f
rf
p
cresc.
f
rf
fp
pp
fp
f
ff

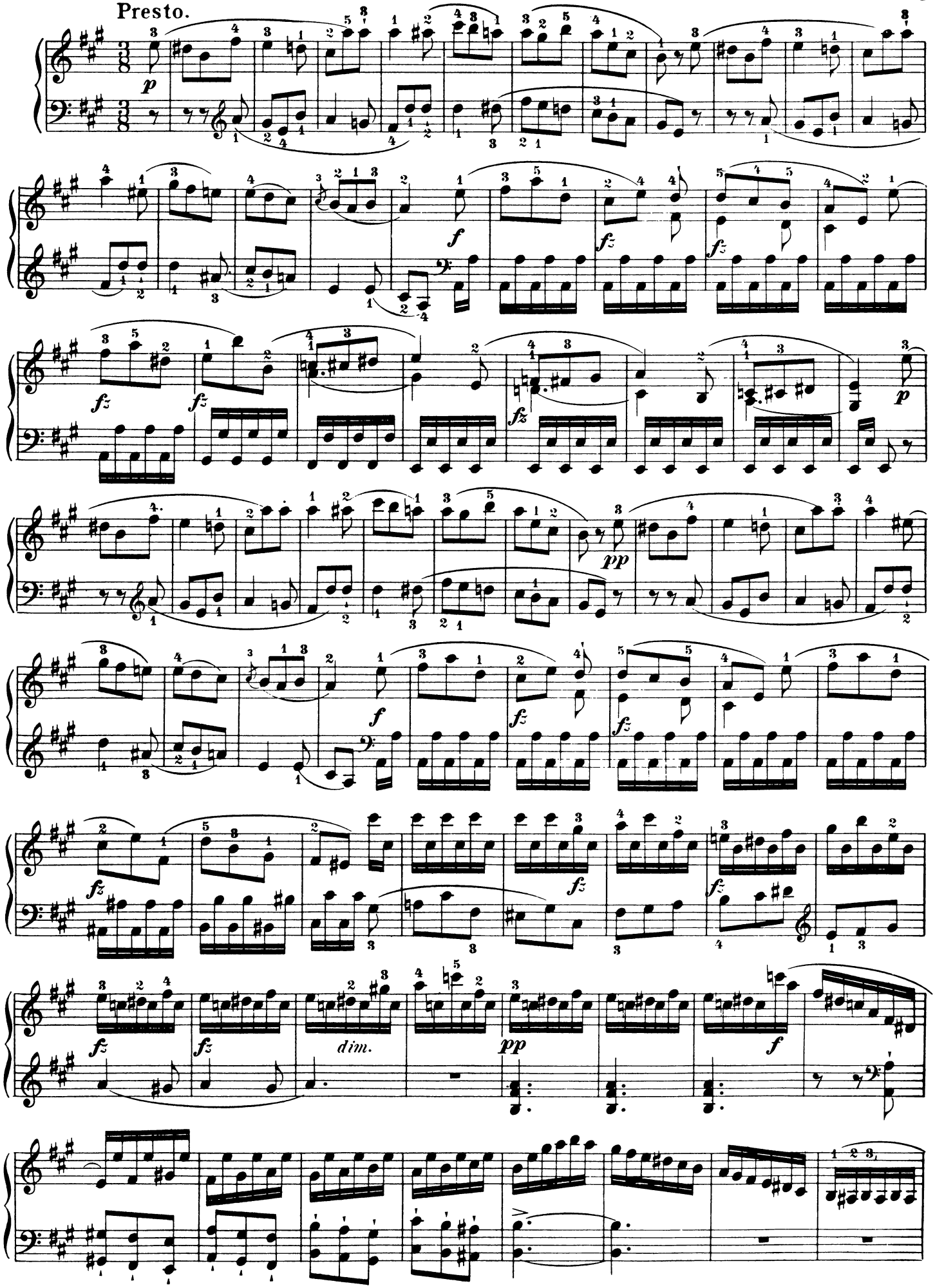
Presto.
p
f
fz
pp
dim.

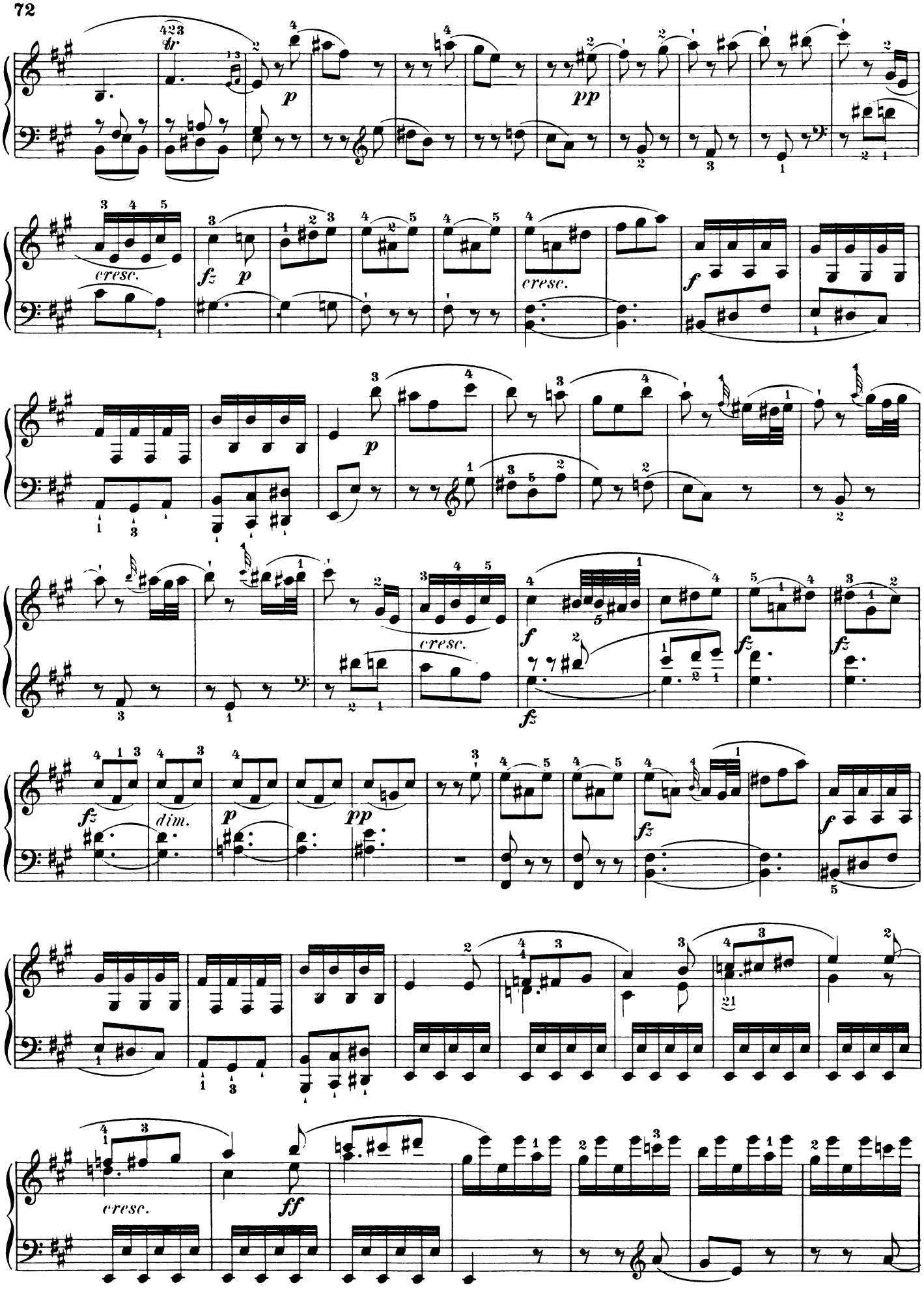
cresc.
fz
p
pp
cresc.
f
p
cresc.
f
fz
fz
fz
fz
dim.
p
pp
fz
f
cresc.
ff

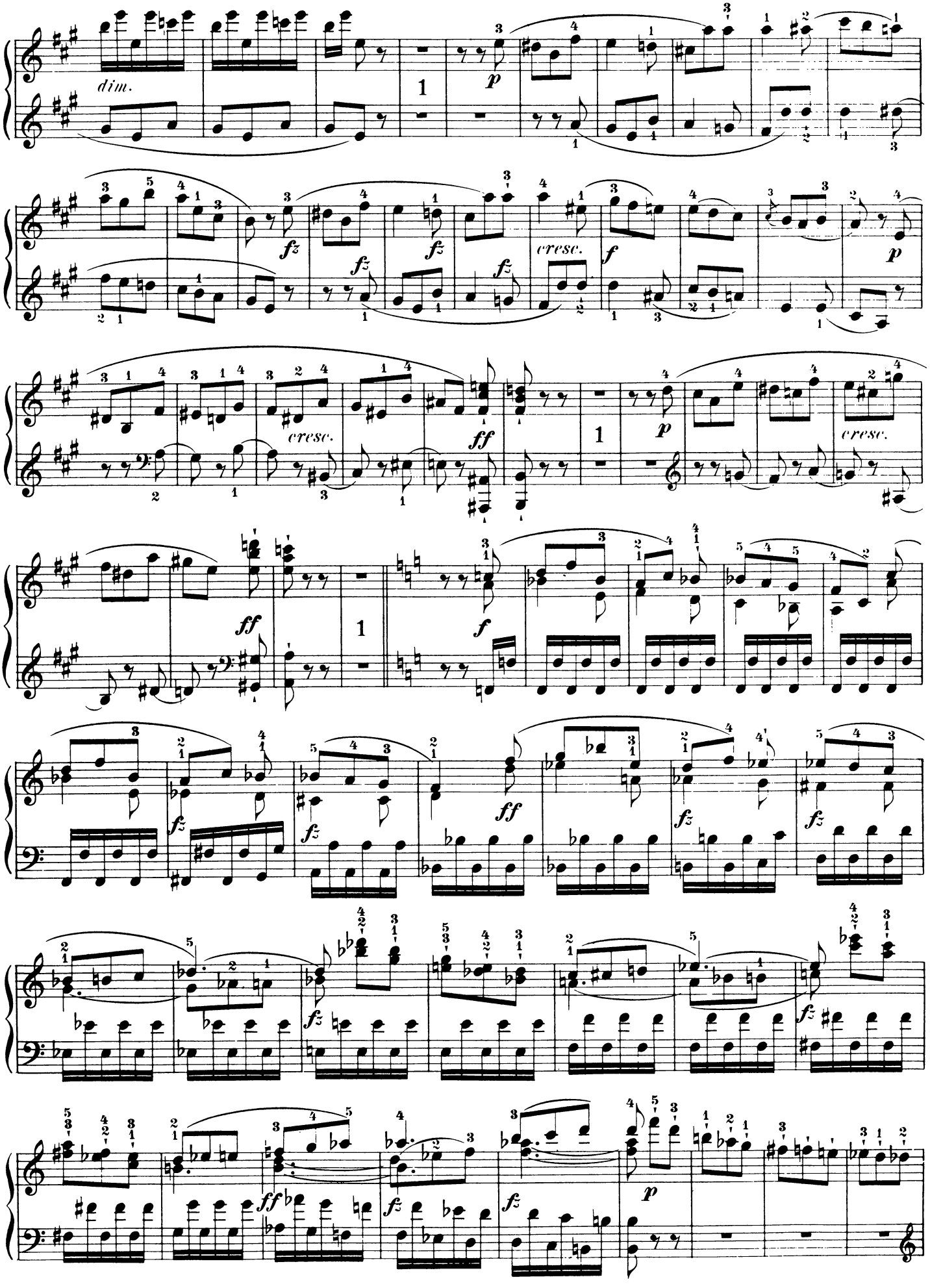
dim.
p
fz
cresc.
f
ff
1

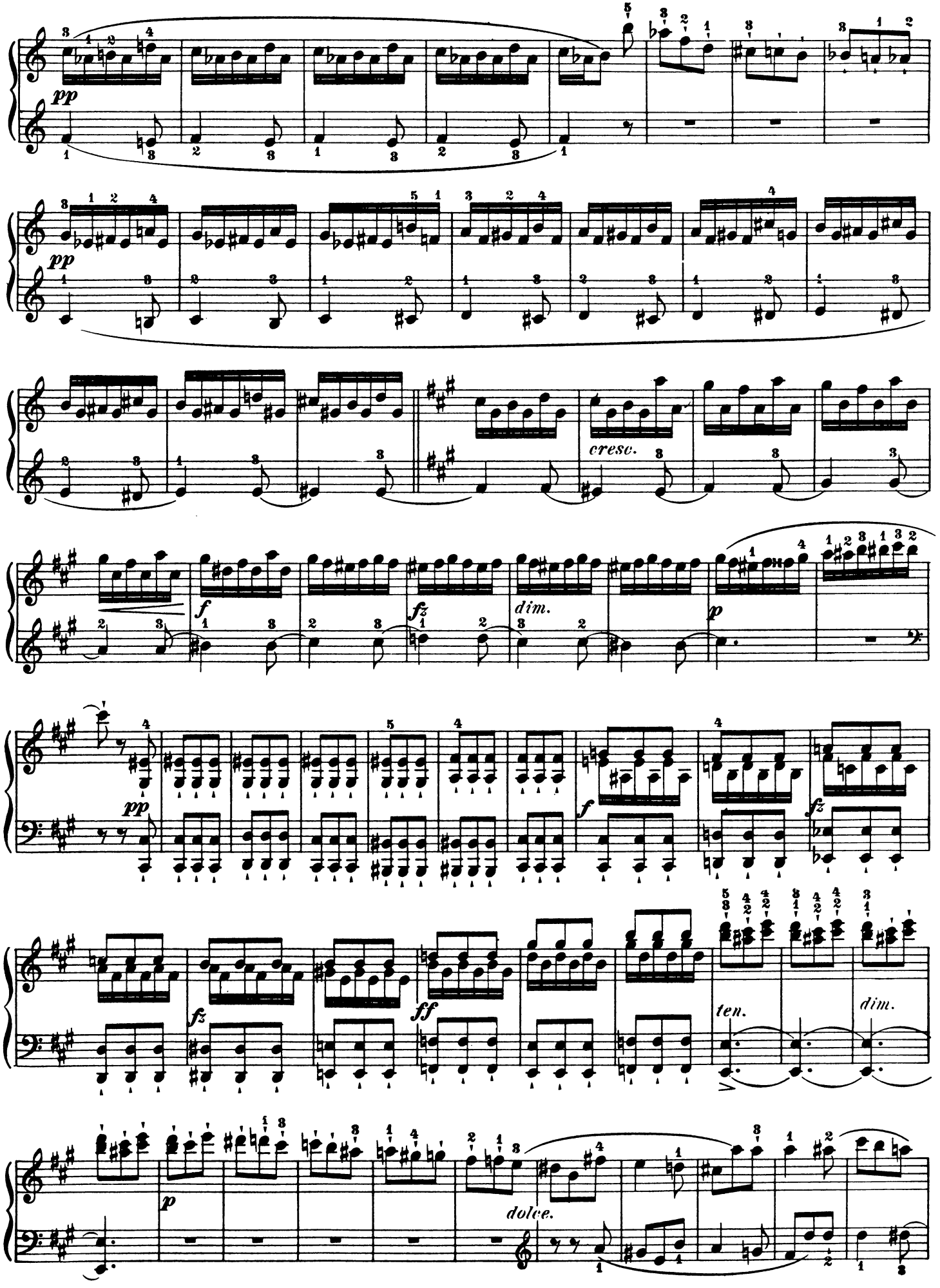
pp
pp
cresc.
f
fz
dim.
p
pp
f
fz
fz
ff
ten.
dim.
p
dolce.

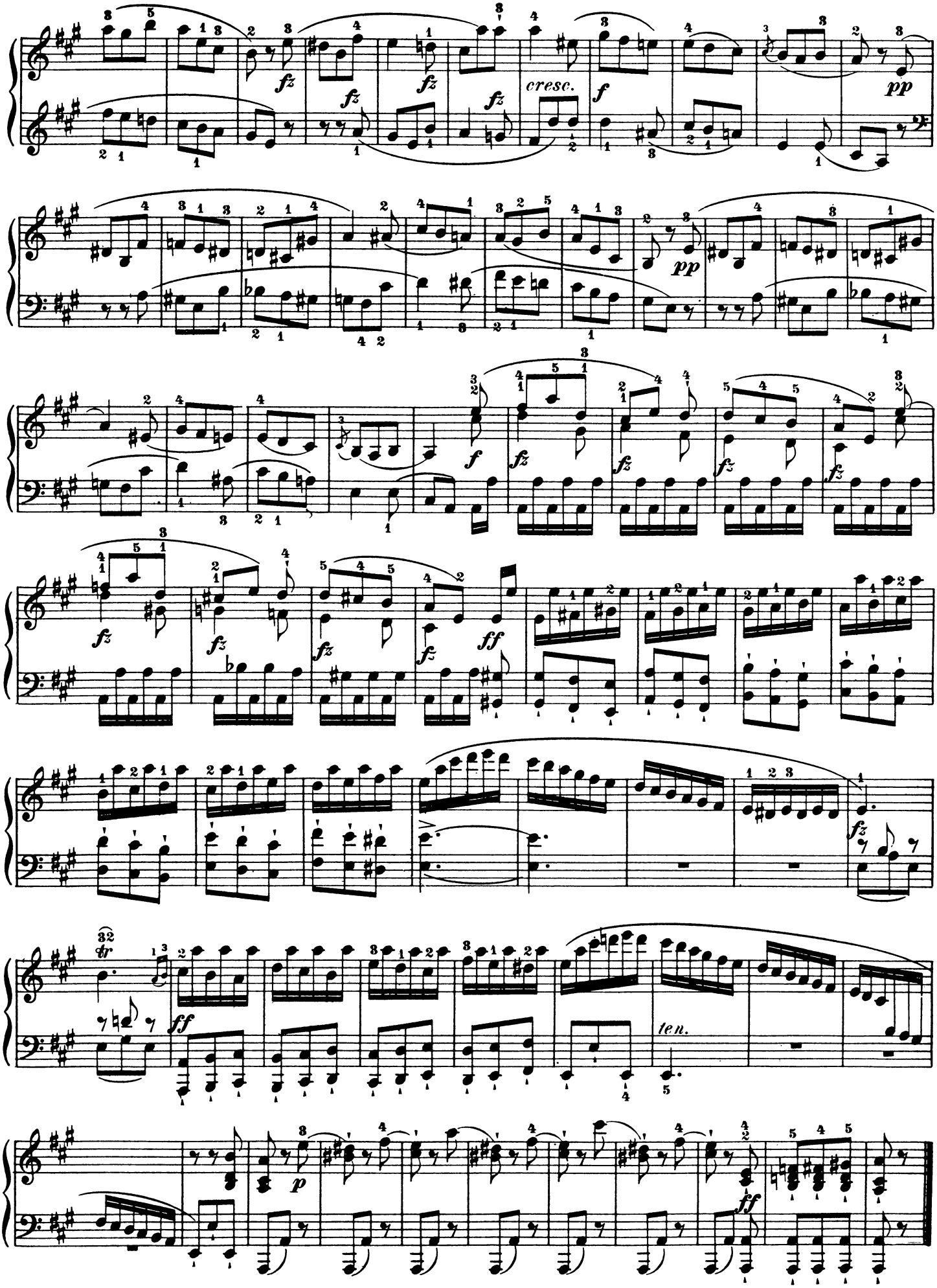
fz
cresc.
f
pp
ff
ten.
p

Sonata.

Edited and fingered by
G. BUONAMICI.

M. CLEMENTI. Op. 36, No 2.

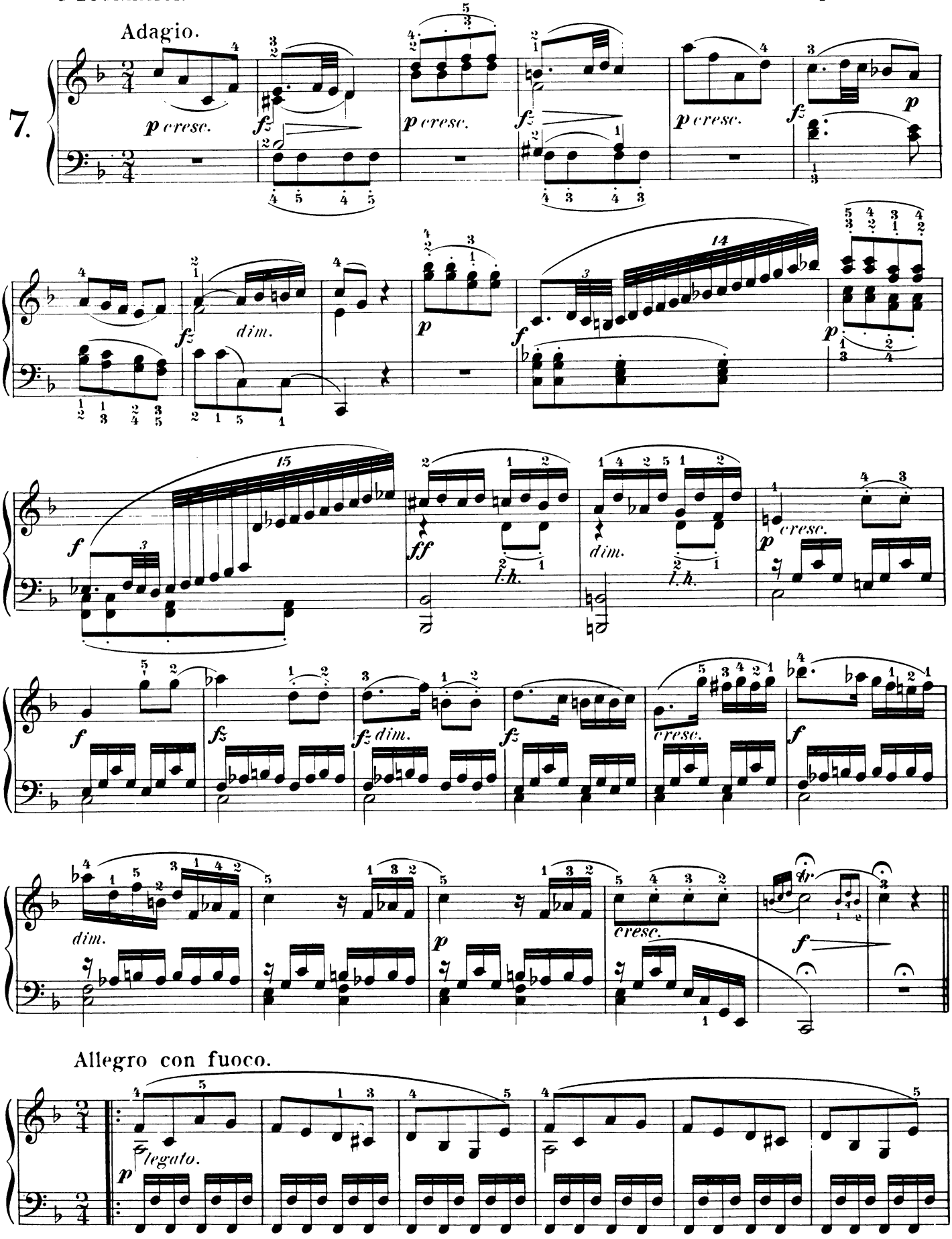

Copyright, 1896, by G. Schirmer, Inc.

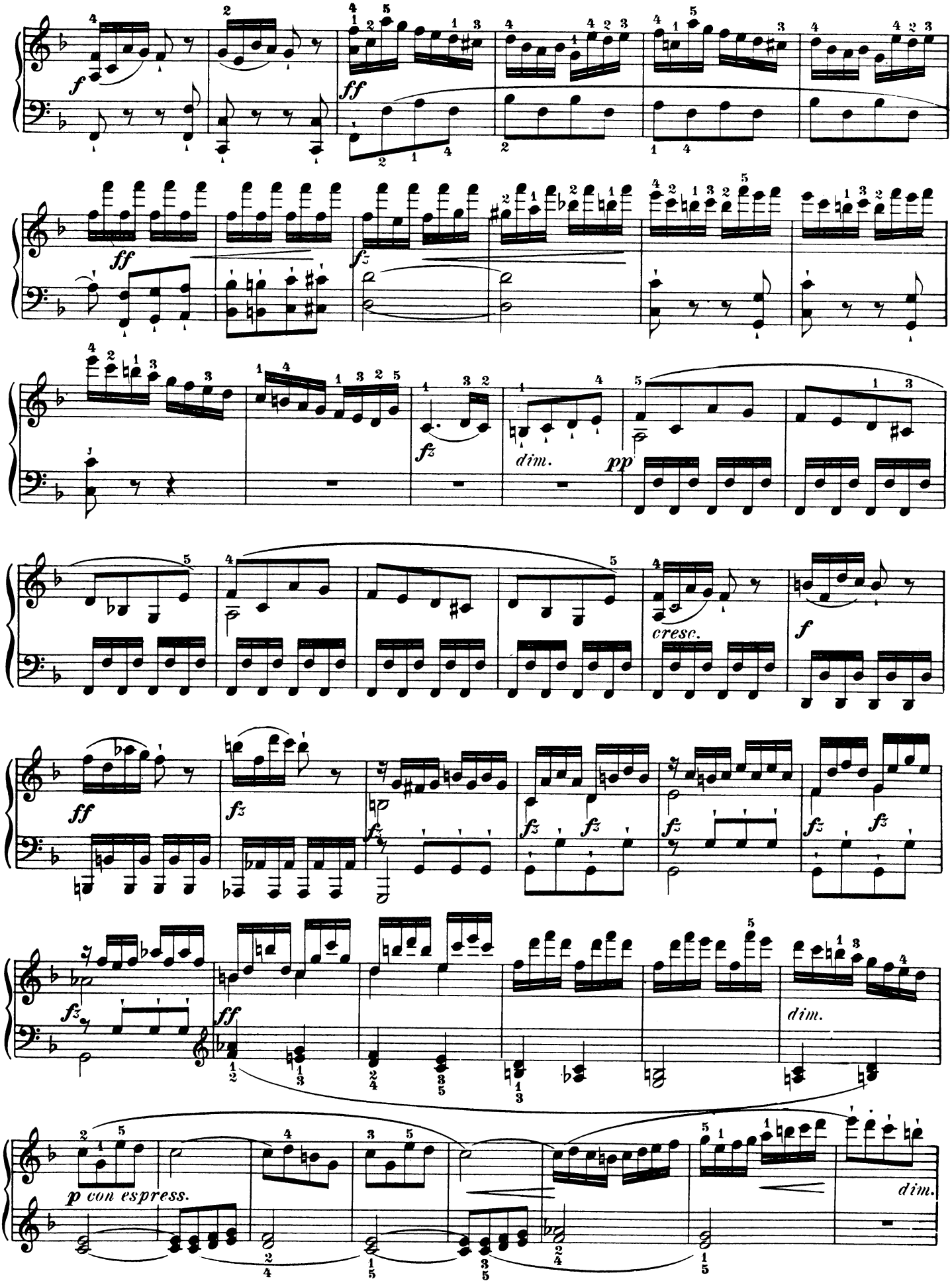
f
ff
ff
fz
fz
dim.
pp
cresc.
f
ff
fz
fz
fz
fz
fz
fz
fz
ff
dim.
p con espress.
dim.

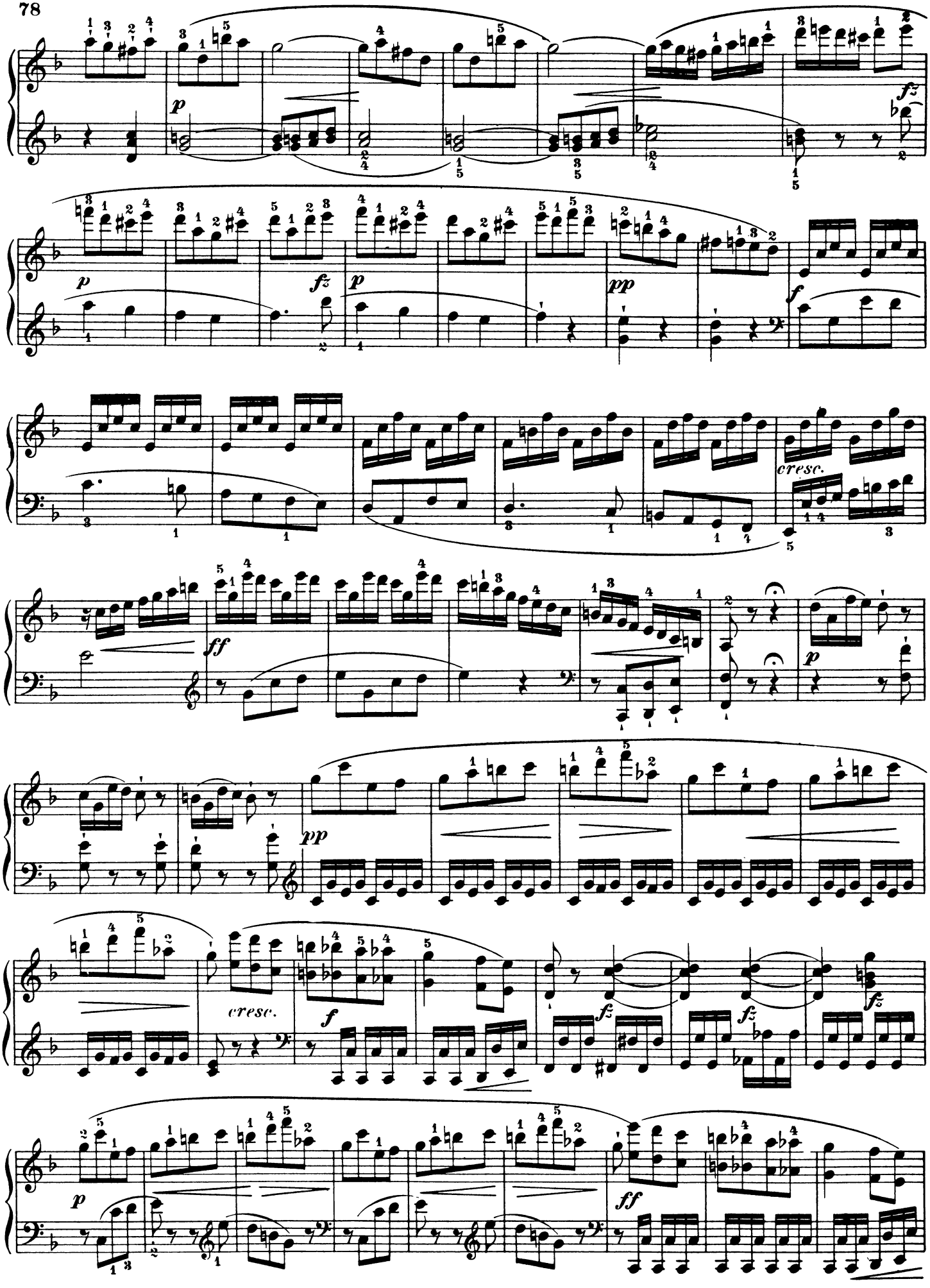
p
fz
p
fz
p
pp
f
cresc.
ff
pp
cresc.
f
fz
fz
fz
p
ff

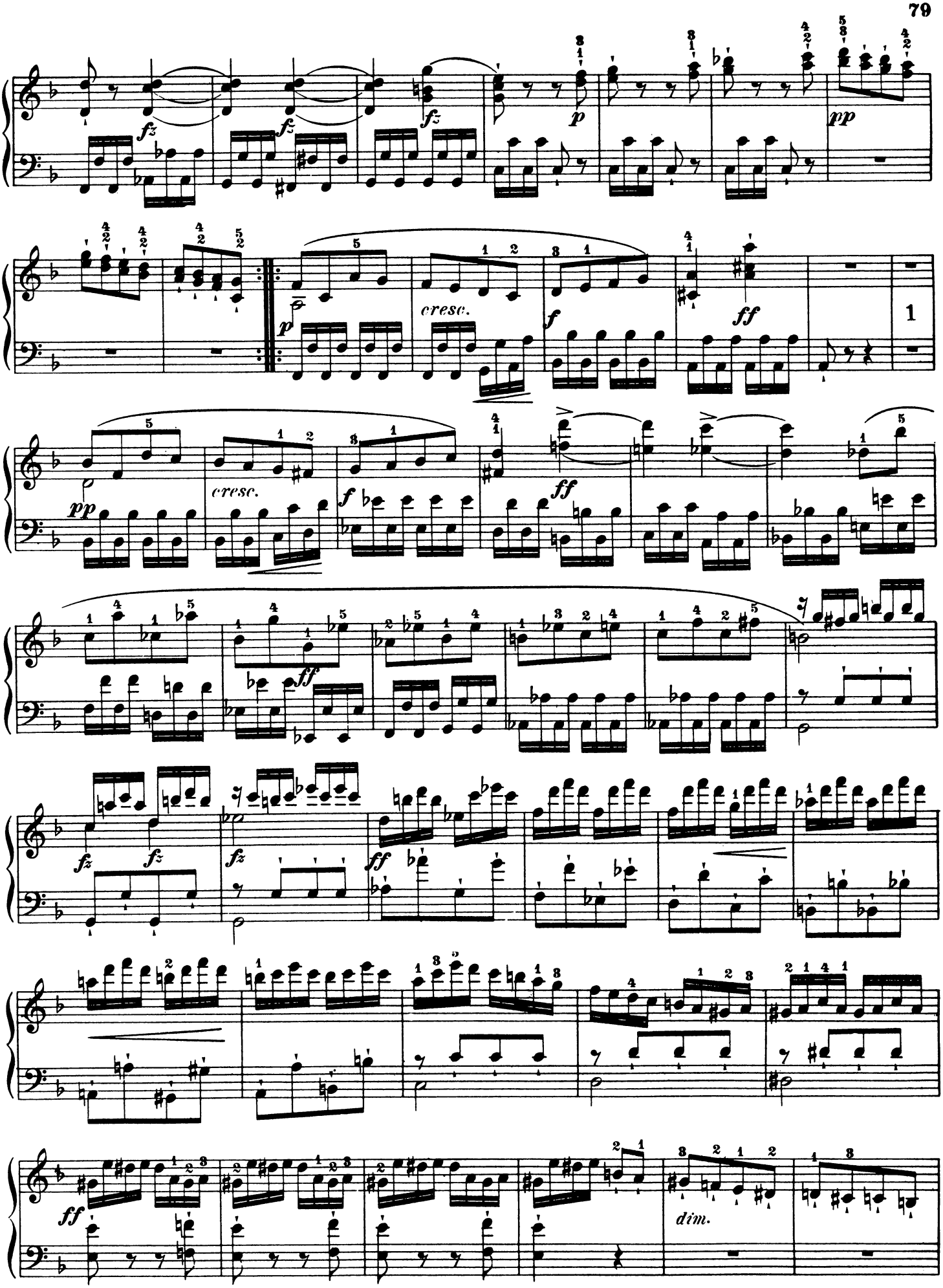
fz
fz
fz
p
pp
p
cresc.
f
ff
1
pp
cresc.
f
ff
ff
fz
fz
fz
ff
ff
dim.

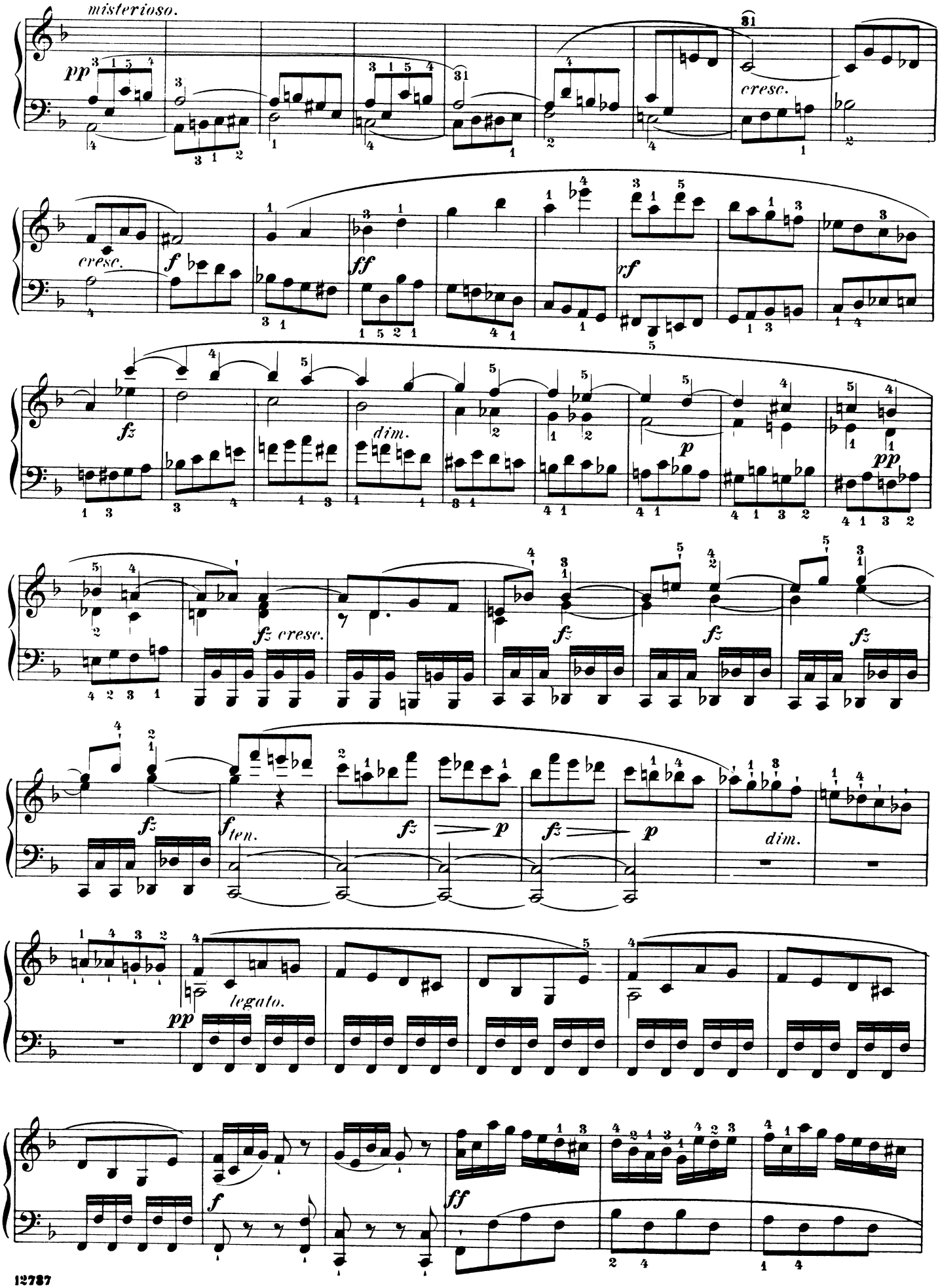
misterioso.
pp
cresc.
f
ff
rf
fz
dim.
p
pp
fz cresc.
fz
fz
fz
fz
ten.
fz
p
fz
p
dim.
pp
legato.
f
ff

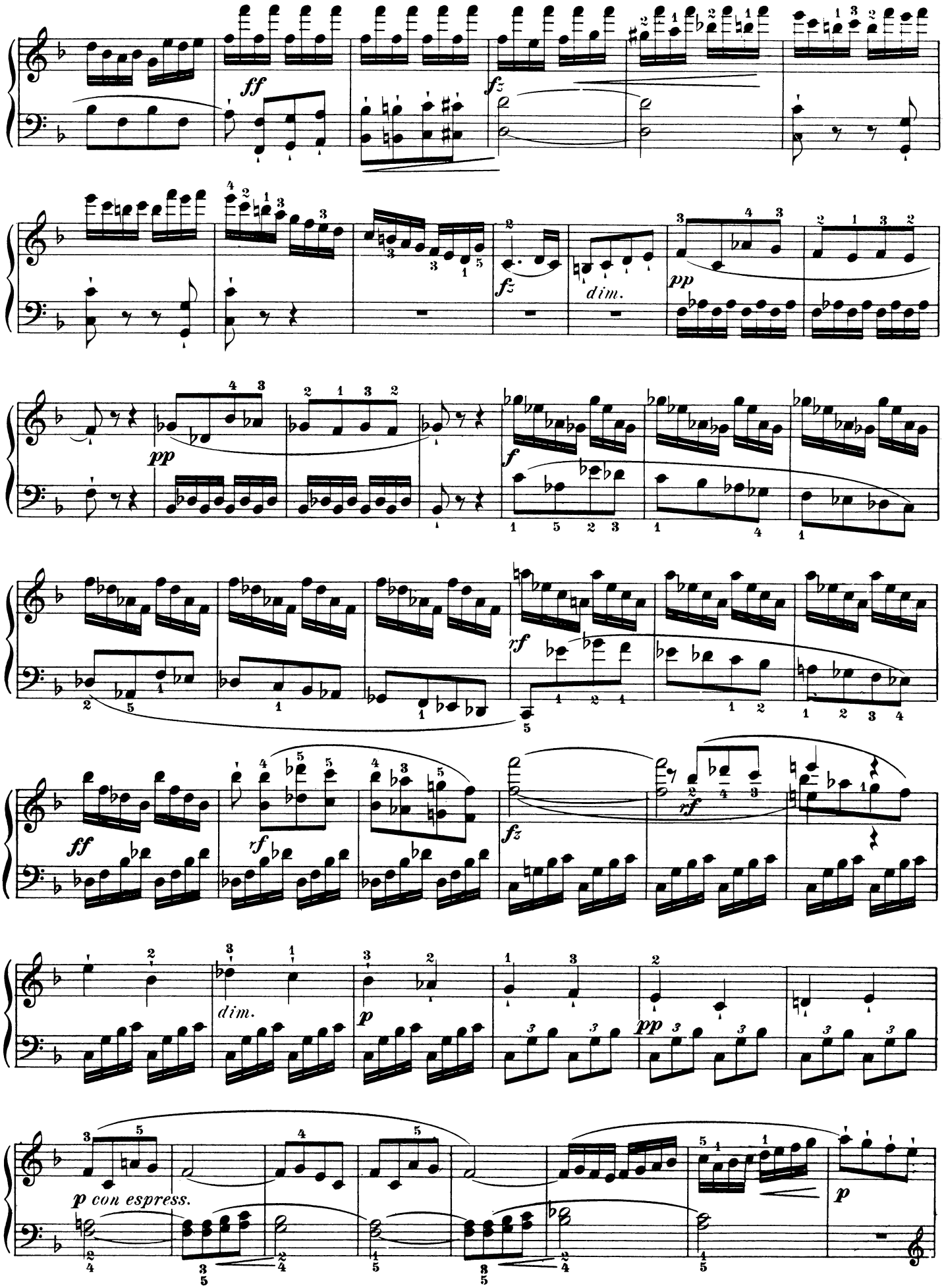
ff
fz
fz
dim.
pp
pp
f
rf
rf
fz
rf
ff
dim.
p
pp
p con espress.
p

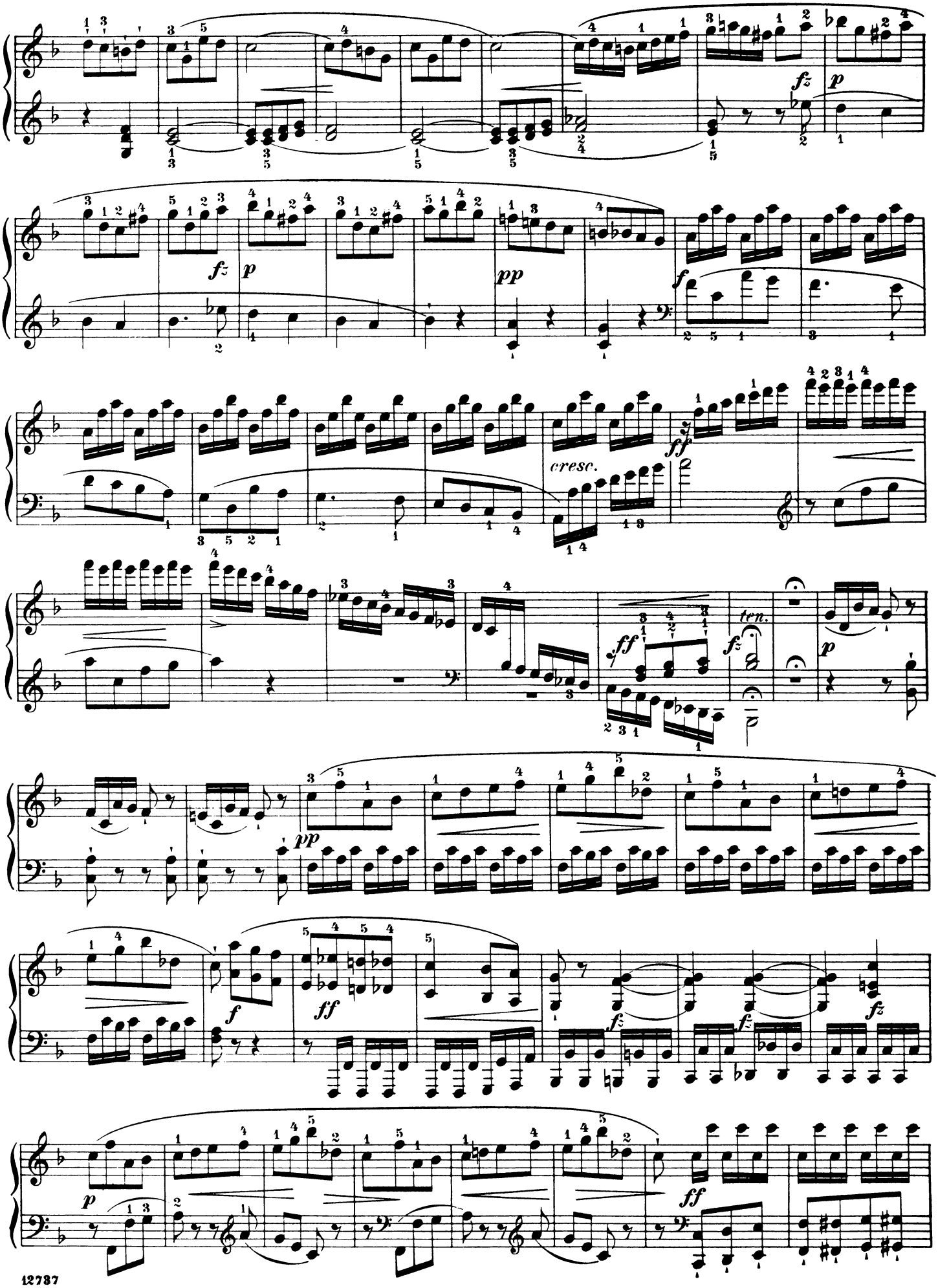
fz
p
fz
p
pp
f
cresc.
ff
ff
ten.
p
pp
f
ff
fz
fz
fz
p
ff

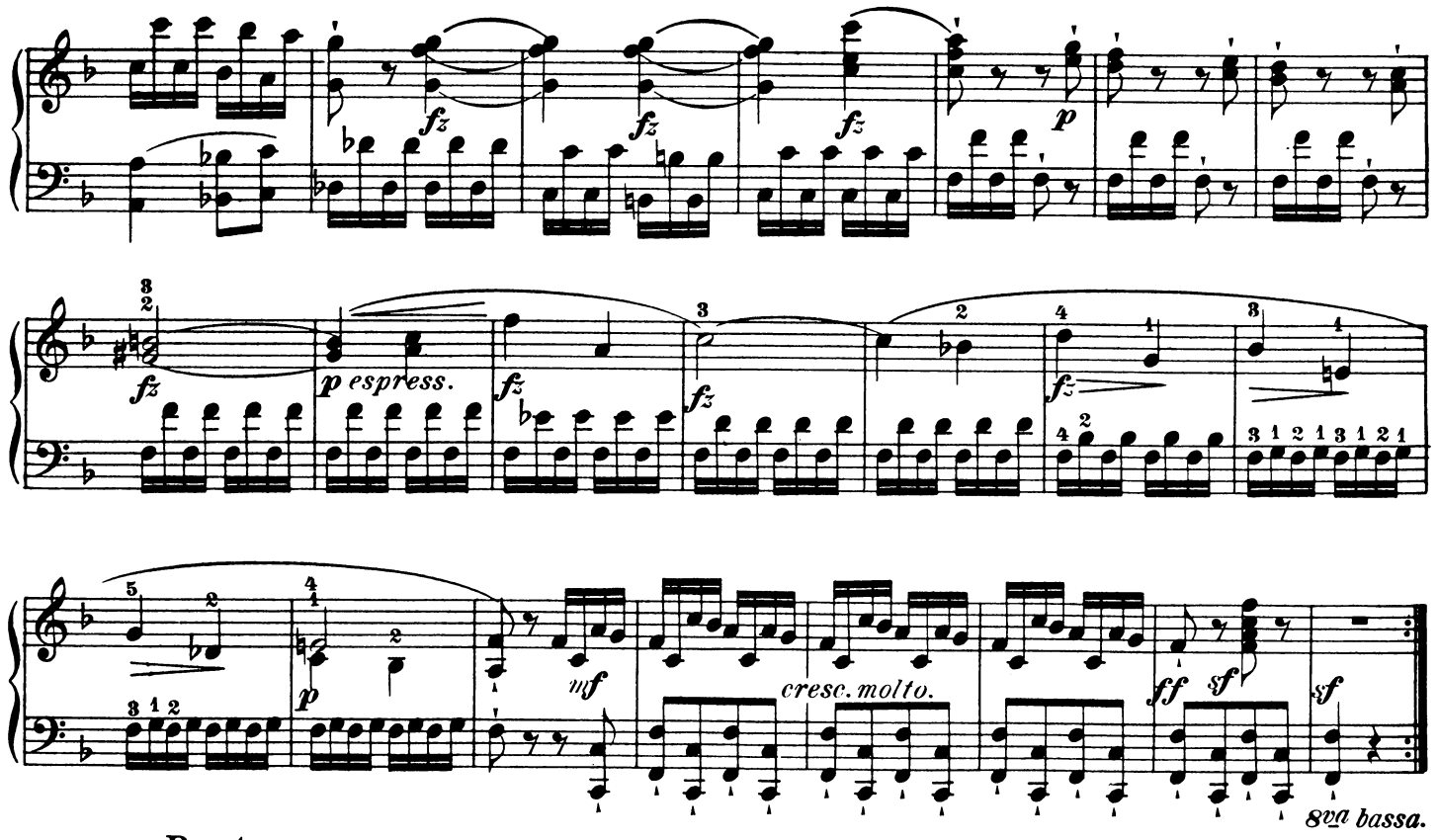
fz
fz
fz
p
fz
p espress.
fz
fz
fz
p
mf
cresc. molto.
ff
sf
sf
8va bassa.

Presto.

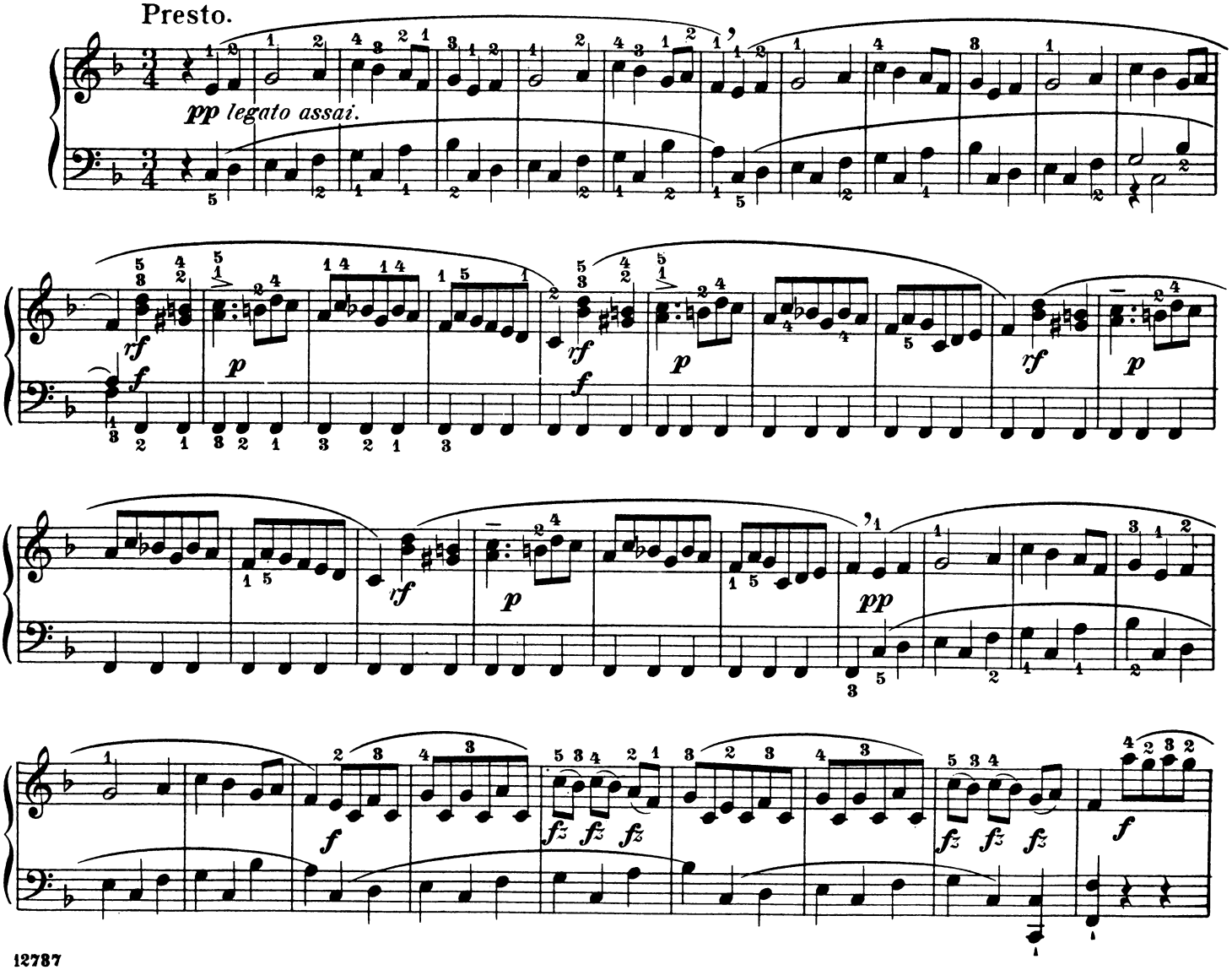
pp legato assai.
rf
f
p
rf
f
p
rf
p
rf
p
pp
f
fz fz fz
fz fz fz
f

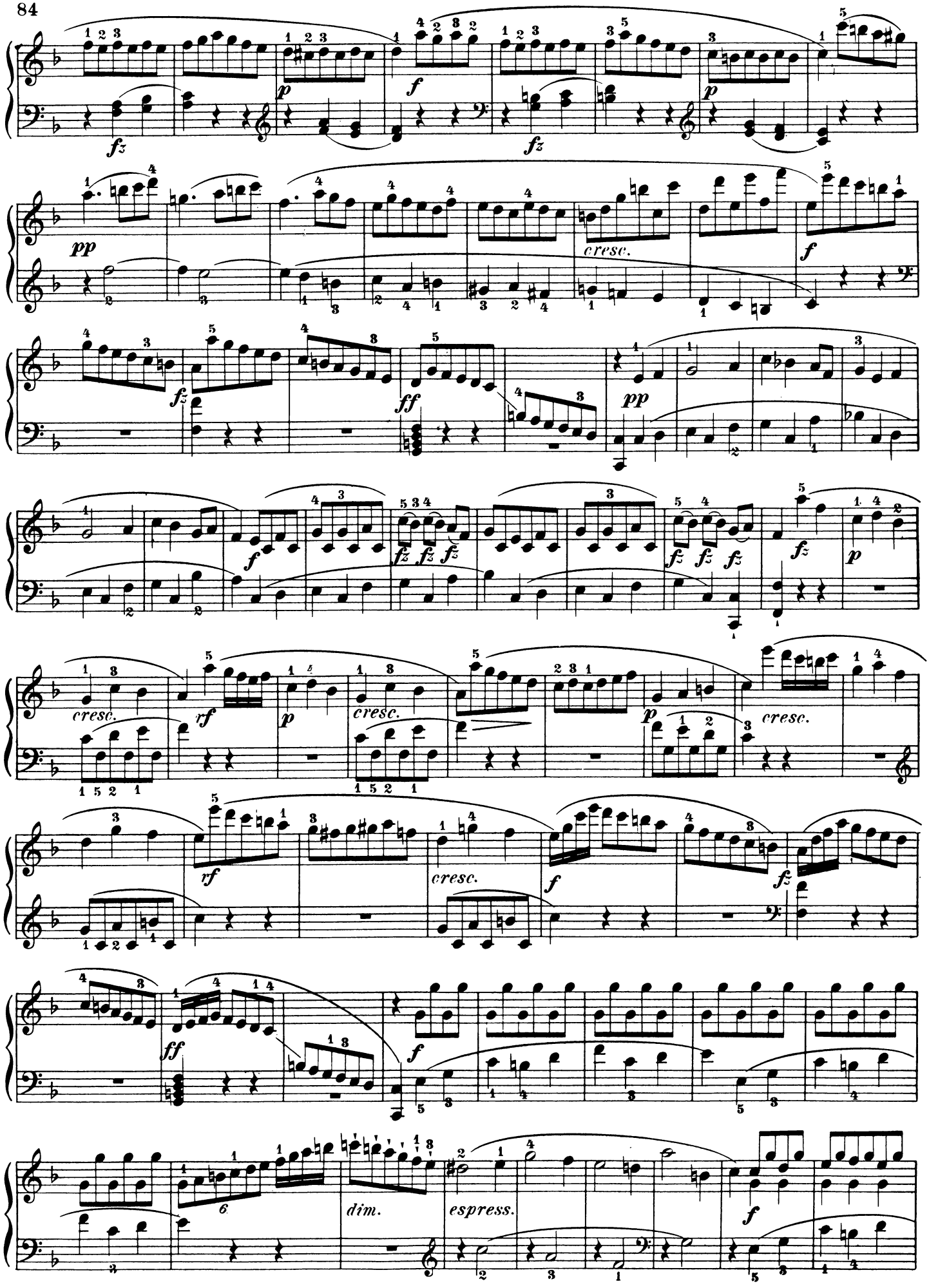
fz
p
f
fz
pp
cresc.
f
fz
ff
pp
f
fz fz fz
fz fz fz
fz
p
cresc.
rf
p
cresc.
p
cresc.
rf
cresc.
f
fz
ff
f
6
dim.
espress.
f

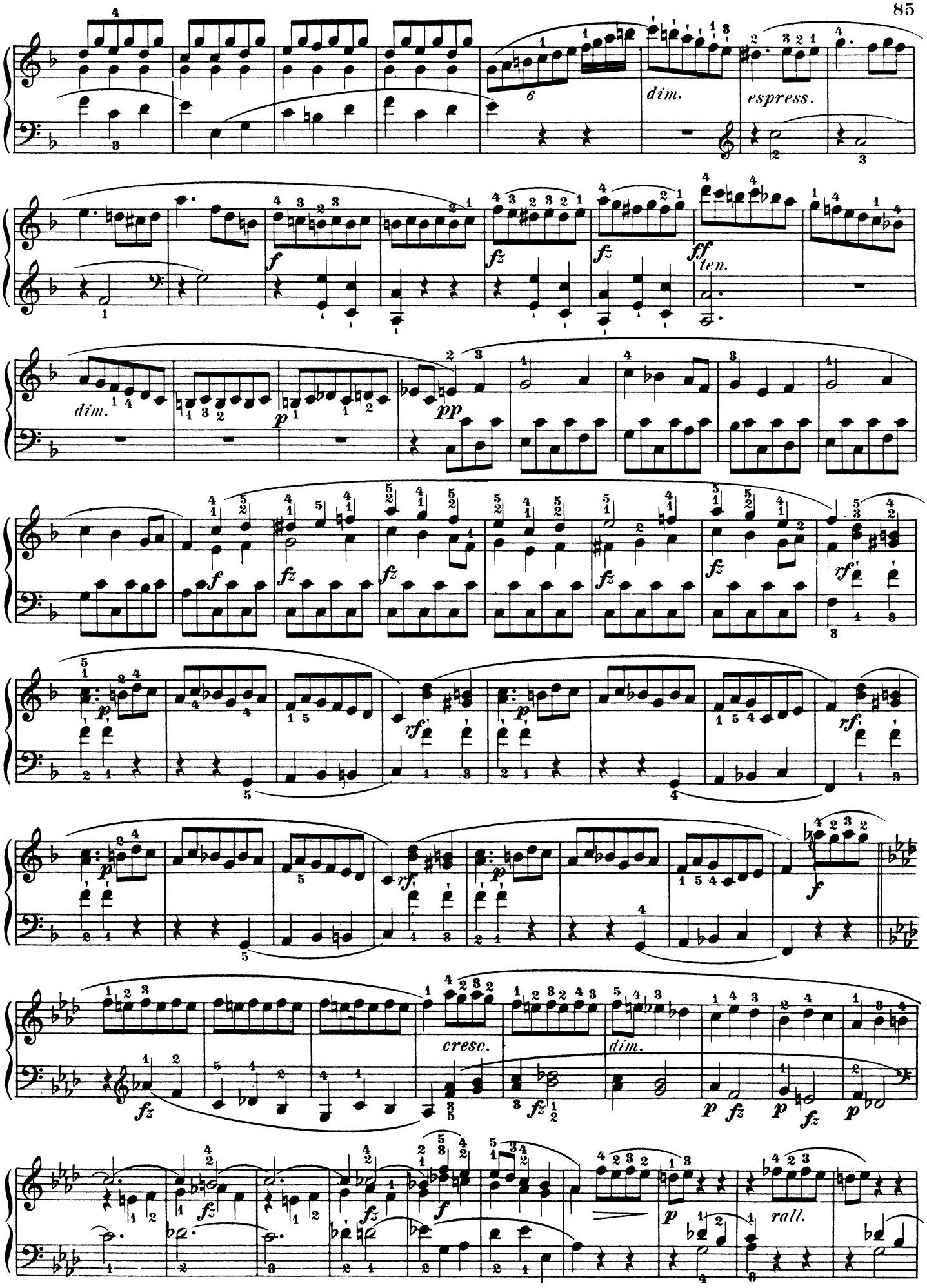
dim.
espress.
f
fz
ff
ten.
dim.
p
pp
rf
cresc.
dim.
rall.

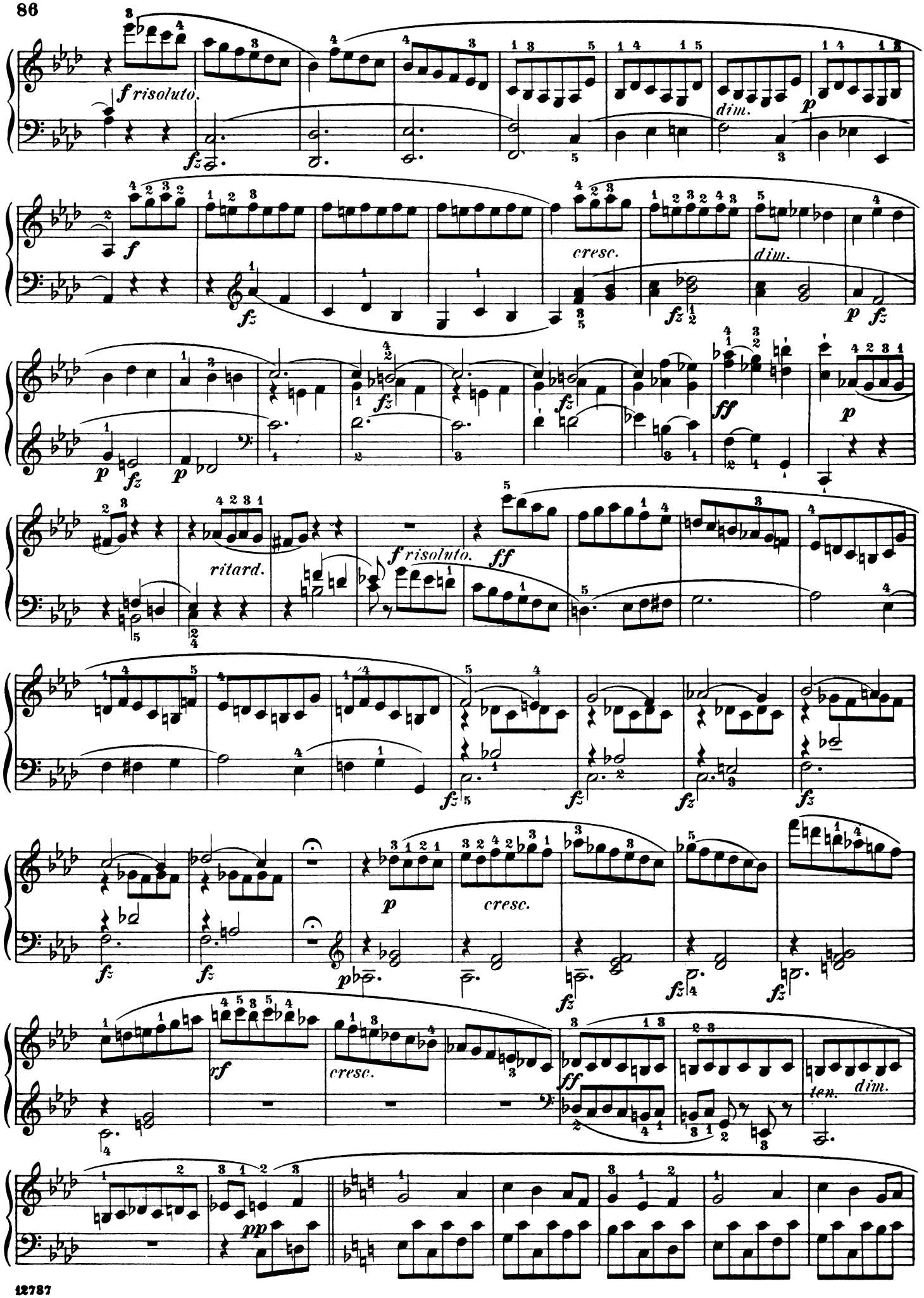
f risoluto.
dim.
cresc.
dim.
ritard.
f risoluto.
cresc.
ten.
dim.

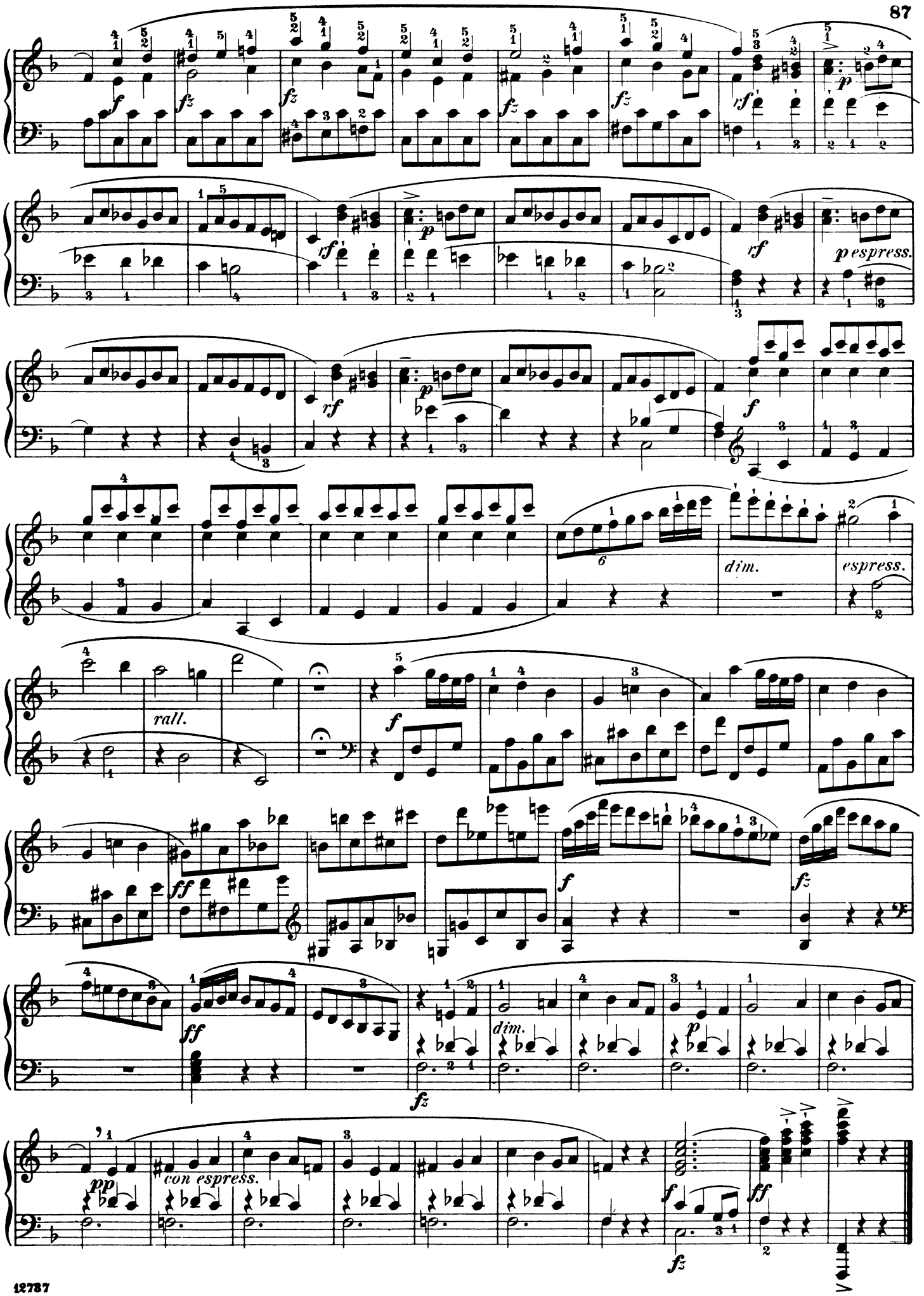
p espress.
dim.
espress.
rall.
dim.
con espress.

SCHIRMER'S LIBRARY of Musical Classics

PIANO SOLO COLLECTIONS

SERIES ONE

ALBUM OF 25 PROGRESSIVE PIANO CLASSICS

L. 1314 — Selections by Bach, Beethoven, Chopin, Dussek, Handel, Haydn, Hummel, Kuhlau, Mendelssohn, Mozart, Schubert, Schumann, and Weber.

ALBUM OF 25 PIANO CLASSICS

L. 1315 — Selections by Bach, Beethoven, Chopin, Field, Handel, Haydn, Mendelssohn, Scarlatti-Tausig, Schubert, and Schumann.

ANTHOLOGY OF 32 MODERN CLASSICS

L. 1264 — Selections by Brahms, Dvořák, Grieg. Henselt, Jensen, Liszt, Moszkowski, Paderewski, Rath, Rubinstein, Saint-Saëns, Schütte, Schytte, Sgambati, Sinding, and Tschaikowsky.

ANTHOLOGY OF 28 PIANO CLASSICS

L. 1263 — Selections by Bach, Beethoven, Chopin, Field, Handel, Haydn, Mendelssohn, Mozart, Schubert, Schumann, and Weber.

BACH, J. S.

L. 12 — Album. 21 Favorite Pieces (Heinze).
L. 1579 — Chaconne, Dm (trs. by Busoni).
L. 22 — Chromatic Fantasy and Fugue; Concerto in the Italian Style; Fantasy, Cm; Prelude and Fugue, Am.
L. 1527 — Concerto, Dm. *2-Piano Score* (Hughes).
L. 17 — English Suites (Czerny), Bk. I; L. 18, Bk. II.
L. 1494 — Fantasie and Fugue, Gm (Liszt-Hughes).
L. 1436 — First Lessons in Bach (Carroll), Bk. I; L. 1437, Bk. II.
L. 19 — French Suites.
L. 1512 — Two-Part Inventions (Busoni).
The Same (Czerny), L. 850.
The Same (Mason), L. 379.
L. 1498 — Three-Part Inventions (Busoni).
The Same (Czerny), L. 851.
The Same (Mason), L. 380.
L. 1574 — Two- and Three-Part Inventions (Busoni).
The Same (Mason), L. 16.
The Same (Czerny), L. 813.
The Same (Bischoff), L. 1771.
L. 424 — 18 Little Preludes and Fugues (Buonamici).
L. 1087 — 8 Organ Chorale Preludes (trs. by Henderson).
L. 20 — Partitas (Czerny), Bk. I; L. 21, Bk. II.
L. 1475 — Prelude and Fugue, Am (Liszt-Hughes).
L. 15 — Short Preludes and Fugues (Mason).
L. 1628 — Toccata, C (trs. by Busoni).
L. 1629 — Toccata and Fugue, Dm (trs. by Busoni).
L. 1787 — Toccata and Fugue, Dm (Dorian) (trs. by Prostakoff).
L. 1528 — Toccatas (Hughes).
L. 1759 — The Well-Tempered Clavier (Bischoff), Bk. I.
The Same. L. 1760, Bk. II.
L. 13 — The Well-Tempered Clavichord (Czerny), Bk. I; L. 14, Bk. II.
The Same (Hughes). e. sp. L. 1483, Bk. I; L. 1484, Bk. II.

BARTOK, B.

L. 1741 — Selected Works for the Piano.
L. 1780 — For Children, Vol. I; L. 1781, Vol. II.

BEETHOVEN, L. VAN

L. 970 Op. 33. — 7 Bagatelles.
L. 1709 Op. 119, 126. — Bagatelles, Bk. II.
L. 621 Op. 15. — Concerto No. 1, C. *2-Piano Score* (Kullak).
L. 622 Op. 19. — Concerto No. 2, Bb. *2-Piano Score* (Kullak).
L. 623 Op. 37. — Concerto No. 3, Cm. *2-Piano Score* (Kullak).
L. 624 Op. 58. — Concerto No. 4, G. *2-Piano Score* (Kullak).
L. 625 Op. 73. — Concerto No. 5, Eb. *2-Piano Score* (Kullak).
L. 1528 — Contra-Dances (Seiss).
L. 5 — Easy Compositions (Bülow-Lebert).
L. 1509 — Ecossaisses (arr. by Busoni).
L. 1653 — German Dances (Seiss).
L. 1 — Sonatas (Bülow-Lebert), Bk. I; L. 2, Bk. II.
The Same. Urtext Edition. L. 1769, Bk. I; L. 1770, Bk. II.
The Same. L. 301, Bk. I; L. 302, Bk. II; L. 303, Bk. III.
L. 1562 — Symphonies (arr. by Singer), Bk. I; L. 1563, Bk. II.
L. 6 — Variations (Bülow-Lebert), Bk. I; L. 7, Bk. II.
L. 1511 — 32 Variations on an Original Theme in C Minor (Bülow).

BERTINI, H.

L. 135 — 12 Little Pieces and Preludes (Vogrich).
L. 758 Op. 101. — 24 Melodious Pieces.

BIZET, G.

L. 357 — L'Arlésienne. 2 Concert Suites.

BRAHMS, J.

L. 1360 Op. 1. — Sonata, C (Whiting).
L. 1361 Op. 2. — Sonata, F♯m (Whiting).
L. 1561 Op. 5. — Sonata, Fm (Bauer).
L. 1368 Op. 1, 2, 5. — 3 Sonatas (Whiting).
L. 1599 Op. 10. — 4 Ballads.
L. 1429 Op. 15. — Concerto, Dm. *2-Piano Score* (Hughes).
L. 1598 Op. 24. — Variations and Fugue on a Theme by Handel.
L. 1450 Op. 35. — Variations on a Theme by Paganini (Hughes), Bk. I; L. 1451, Bk. II.
L. 1260 Op. 39. — Waltzes (arr. by the Composer) (Whiting).
L. 1261 Op. 76. — Capriccios and Intermezzos (Whiting).
L. 1080 Op. 79. — 2 Rhapsodies (Gebhard).

A-1187

G. SCHIRMER *New York/London*

DESIGN COPYRIGHT 1939, RENEWED 1967, BY G. SCHIRMER, INC.

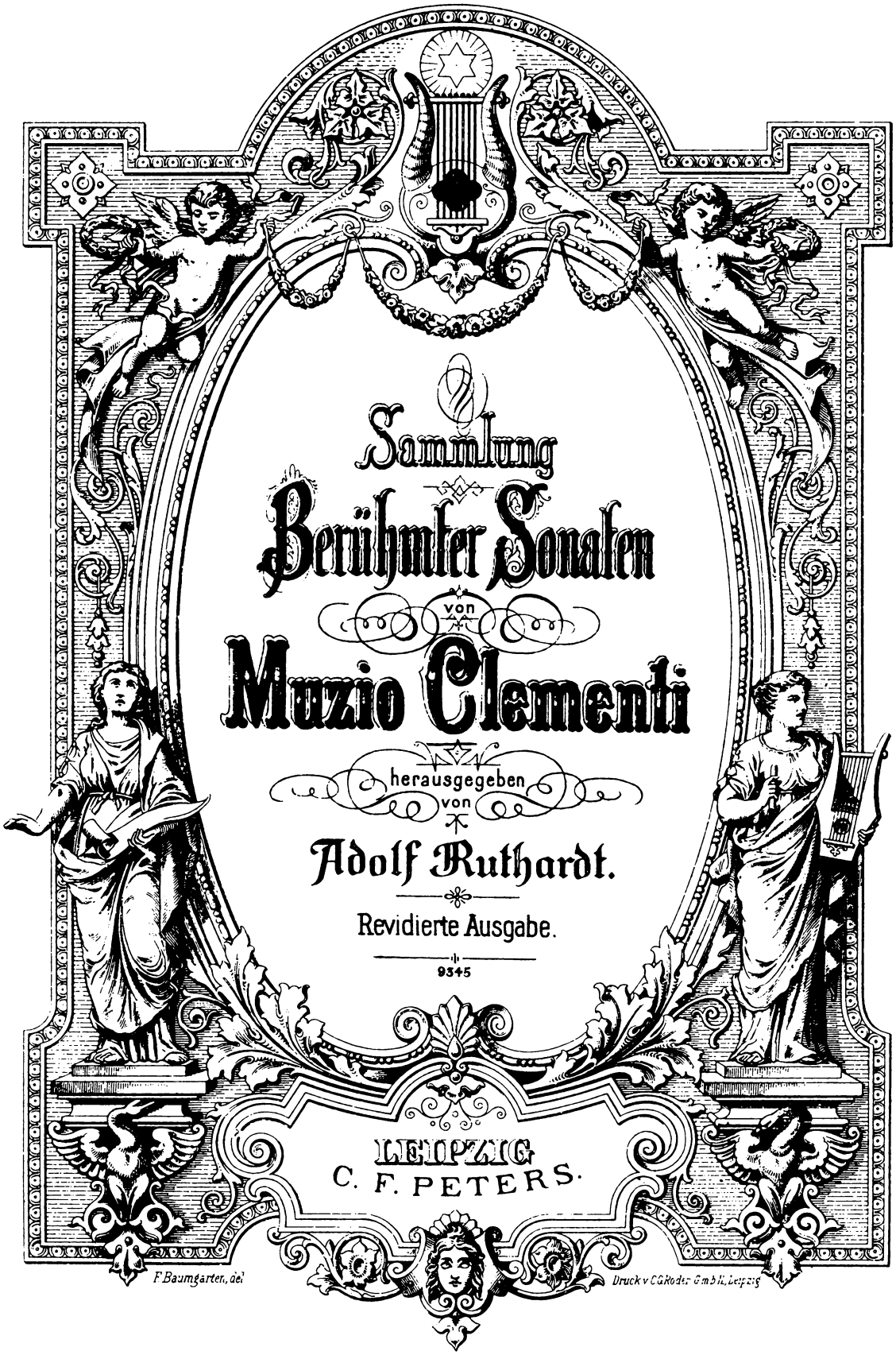
Sammlung
Berühmter Sonaten
von
Muzio Clementi
herausgegeben
von
Adolf Ruthardt.
Revidierte Ausgabe.
9345
LEIPZIG
C. F. PETERS.
F. Baumgärten, del.
Druck v. C. G. Röder G. m. b. H., Leipzig

Inhalt.

(Band I. Sonate 1-7. Band II. Sonate 8-12.)

1. Presto. Op. 2 No 1. — Pag. 8.

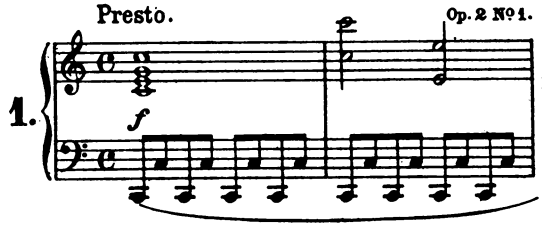

2. Presto. Op. 12 No 1. — 18.

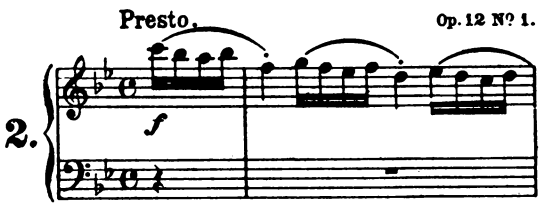

3. Allegro con espressione. Op. 26 No 2. — 35.

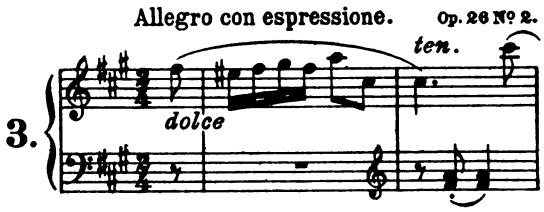

4. Presto. Op. 26 No 3. — 48.

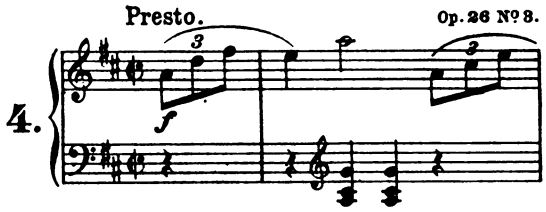

5. Allegro con spirito. Op. 34 No 1. — 61.

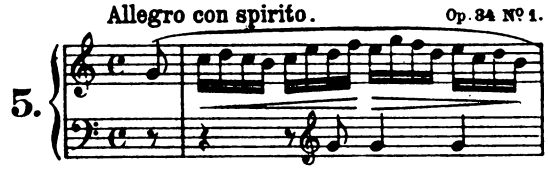

6. Allegro. Op. 36 No 1. — 84.

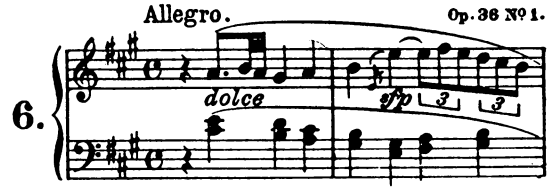

7. Adagio. Op. 36 No 2. — Pag. 97.

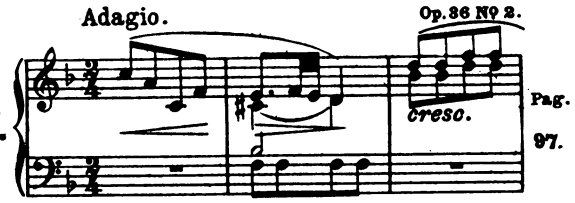

8. Allegro con spirito. Op. 36 No 3. — 3.

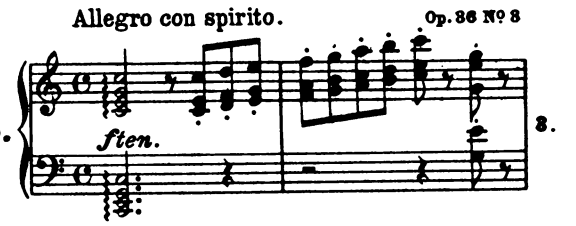

9. Allegro molto vivace. Op. 40 No 1. — 22.

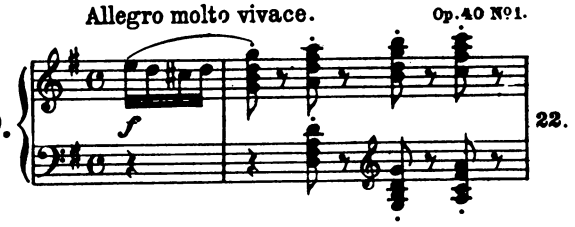

10. Molto Adagio e sostenuto. Op. 40 No 2. — 44.

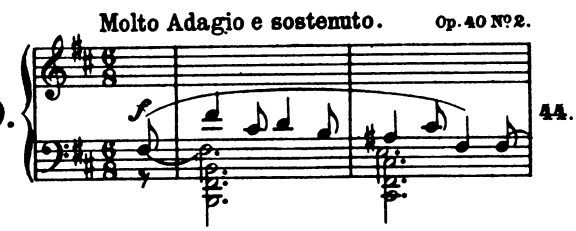

11. Molto Adagio. Op. 40 No 3. — 58.

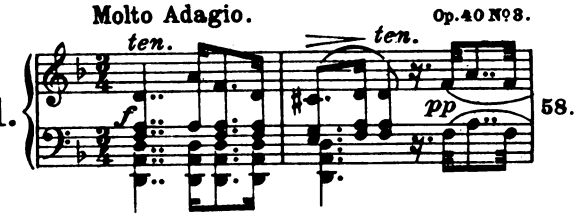

12. Allegro con brio. Op. 47 No 2. — 77.

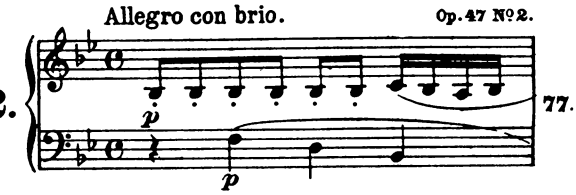

SONATE.

Allegro con spirito.

M. Clementi, Op. 36 No 3.

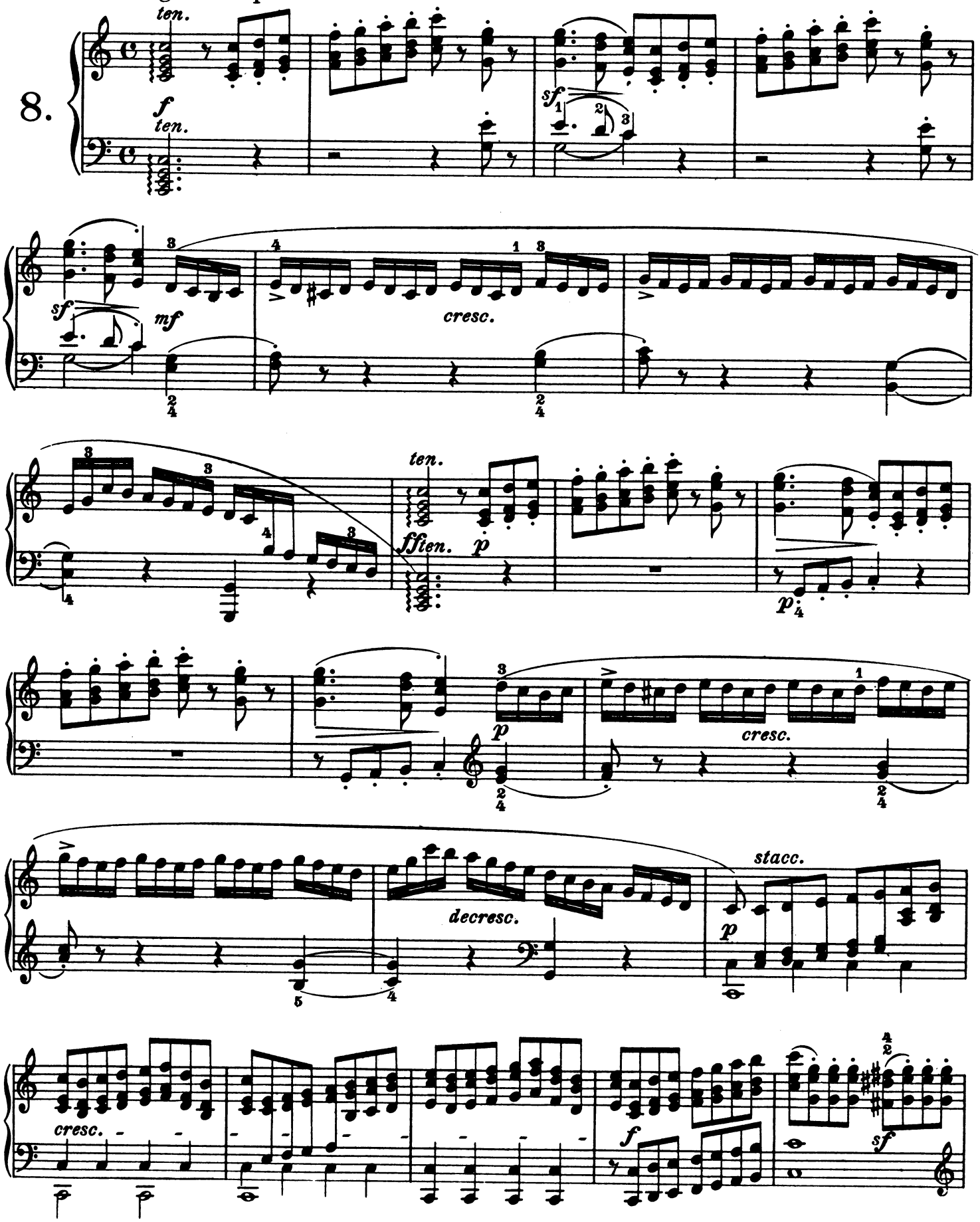

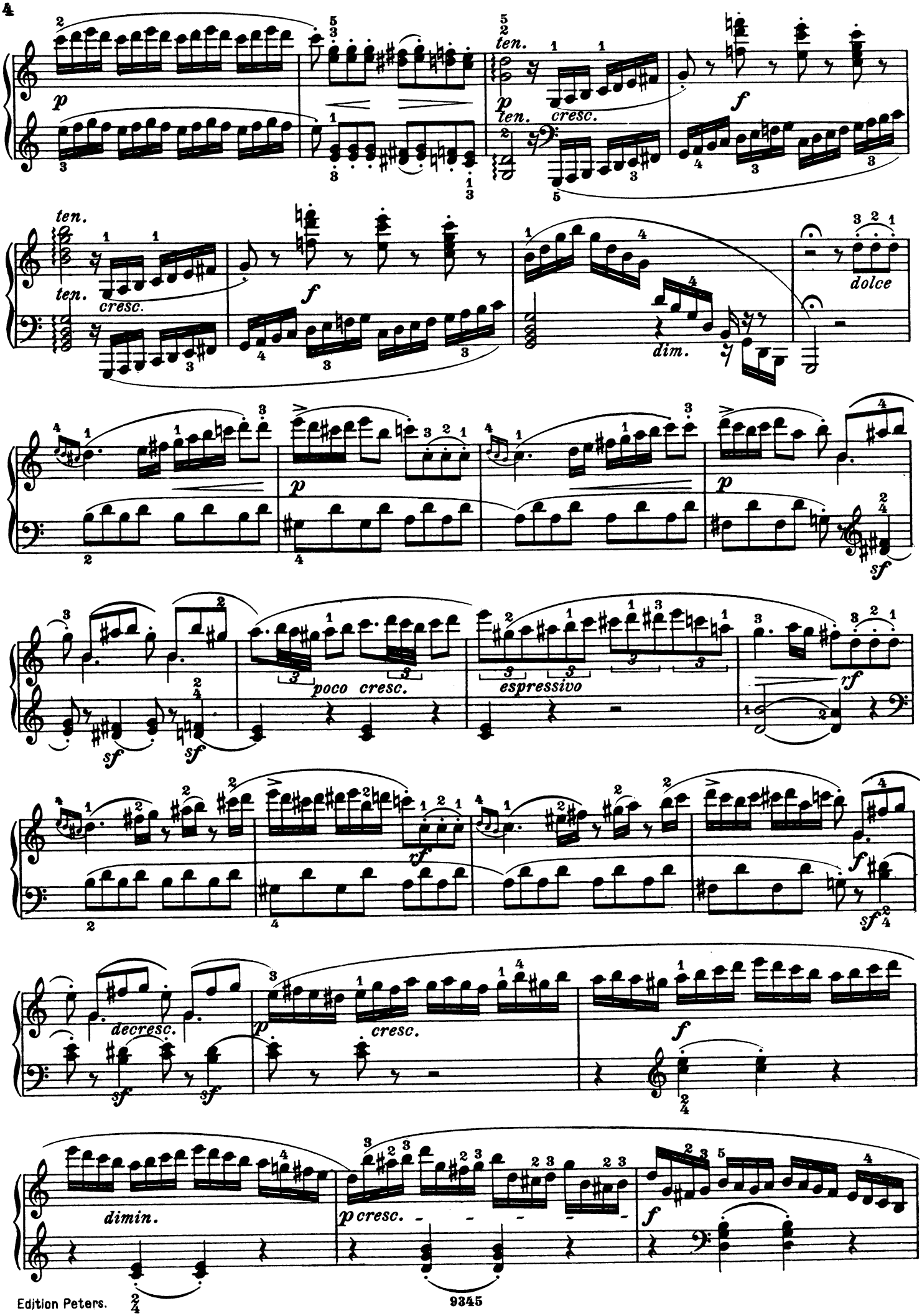
p
ten.
cresc.
f
dolce
dim.
sf
poco cresc.
espressivo
rf
decresc.
dimin.
pcresc.

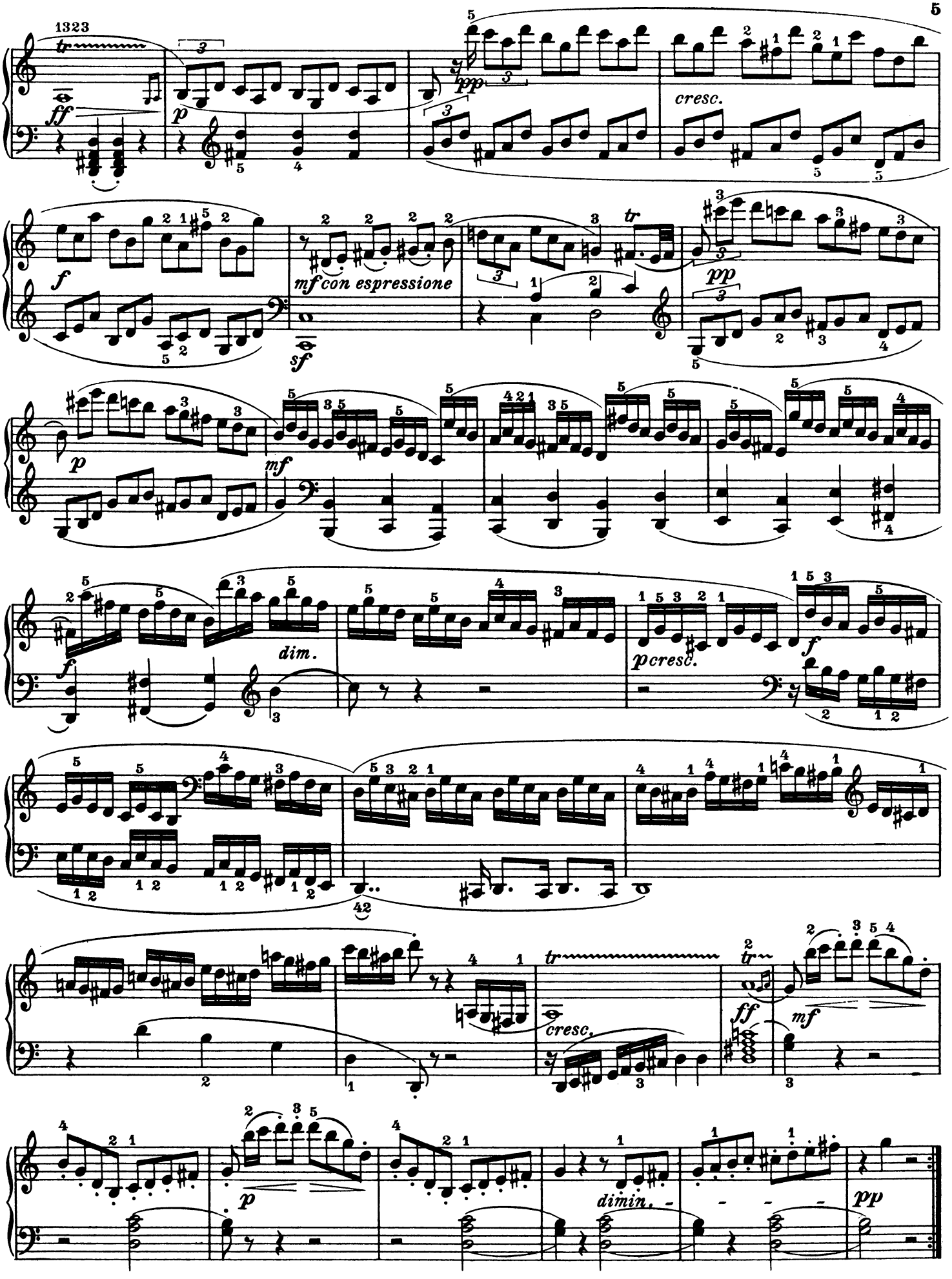
1323
ff
p
pp
cresc.
f
mf con espressione
sf
tr
pp
p
mf
dim.
f
p cresc.
f
42
tr
ff
cresc.
mf
p
dimin.
pp

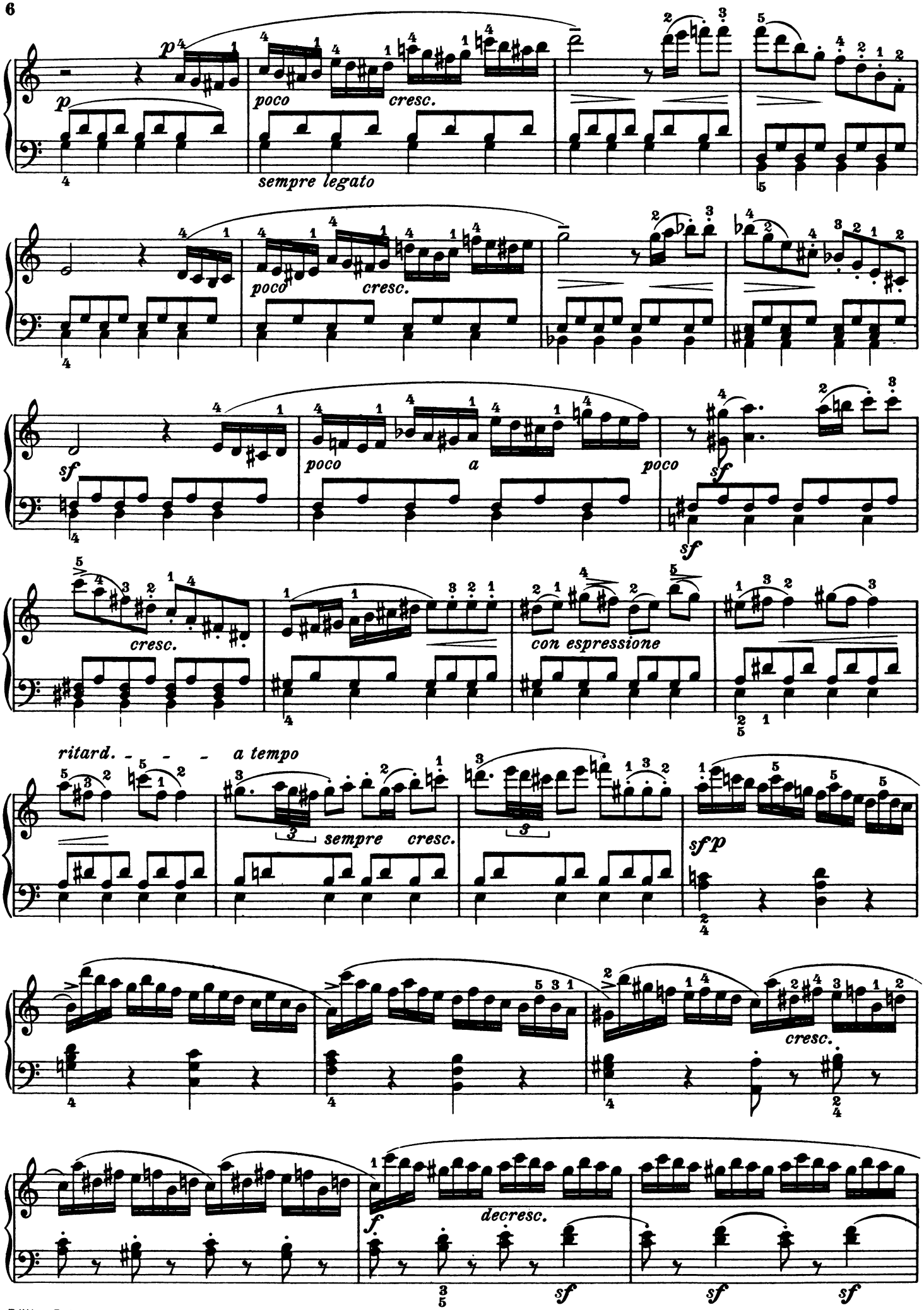
p
poco
cresc.
sempre legato
poco
cresc.
sf
poco
a
poco
sf
sf
cresc.
con espressione
ritard.
a tempo
sempre
cresc.
sfp
cresc.
f
decresc.
sf
sf
sf

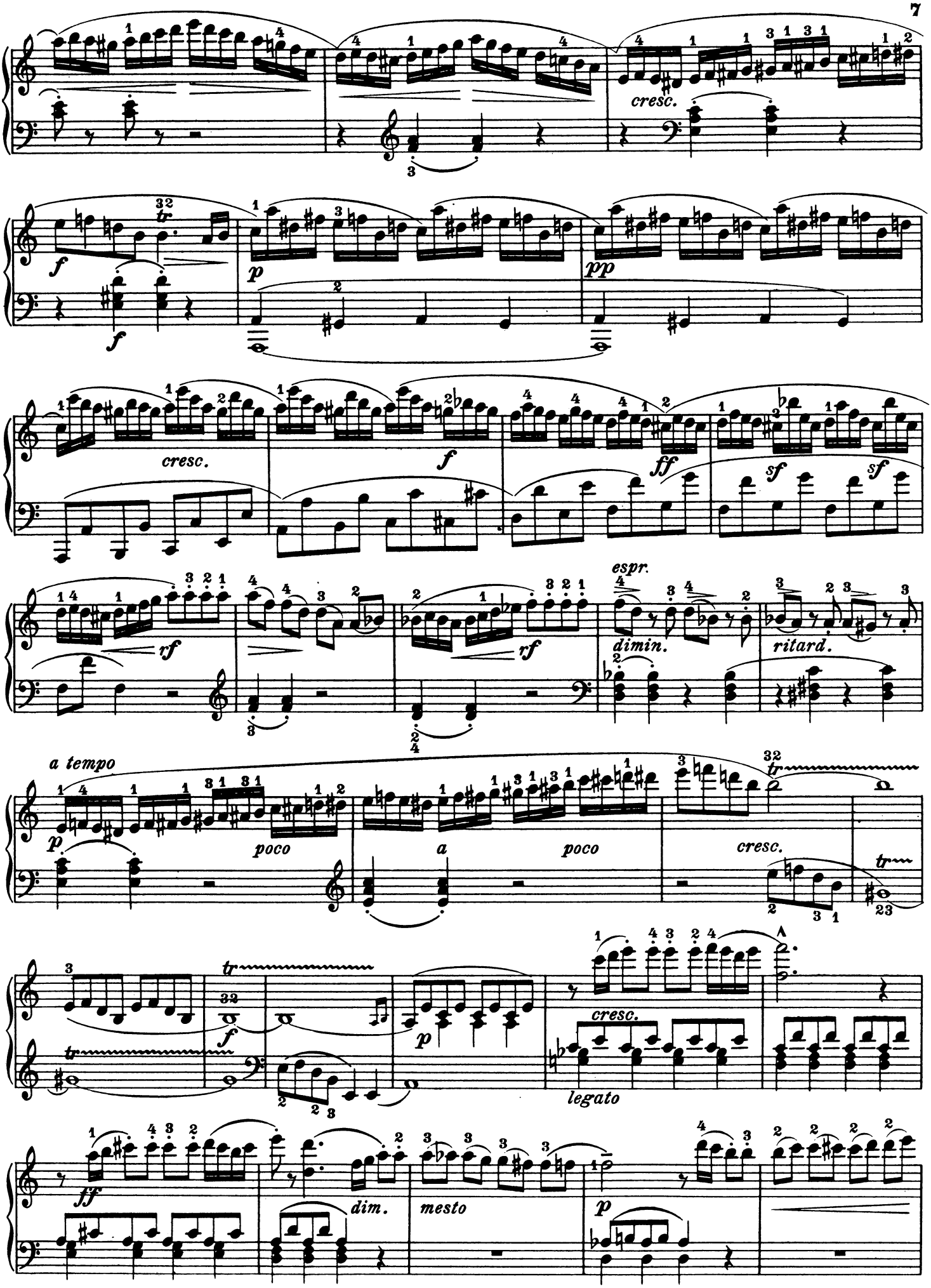
cresc.
f
p
pp
cresc.
f
ff
sf
sf
rf
rf
espr.
dimin.
ritard.
a tempo
p
poco
a
poco
cresc.
tr
f
p
cresc.
legato
ff
dim.
mesto
p

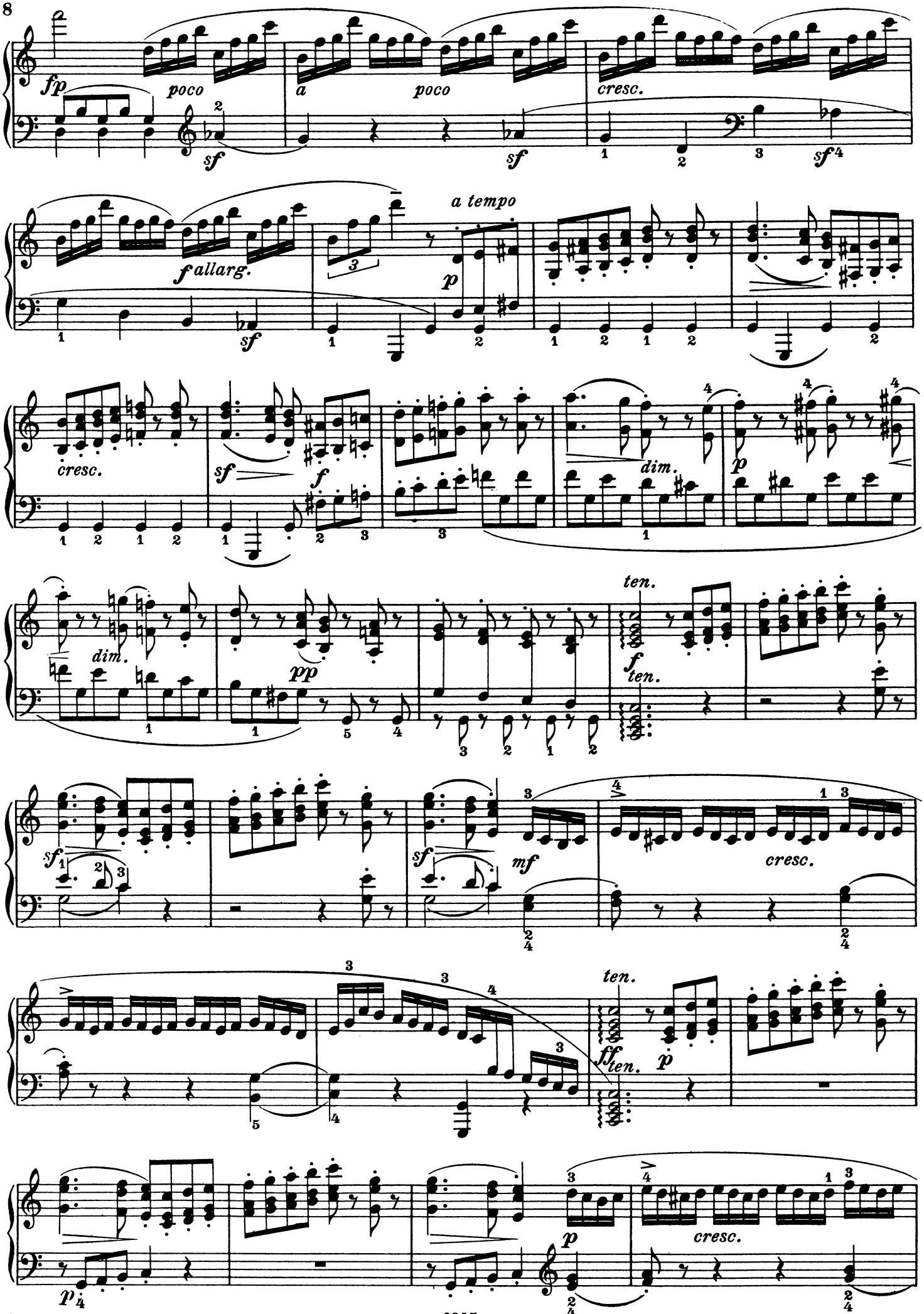
fp
poco
sf
a
poco
sf
cresc.
sf
fallarg.
a tempo
p
cresc.
sf
f
dim.
p
dim.
pp
ten.
f
ten.
sf
sf
mf
cresc.
ff
ten.
p
p
cresc.

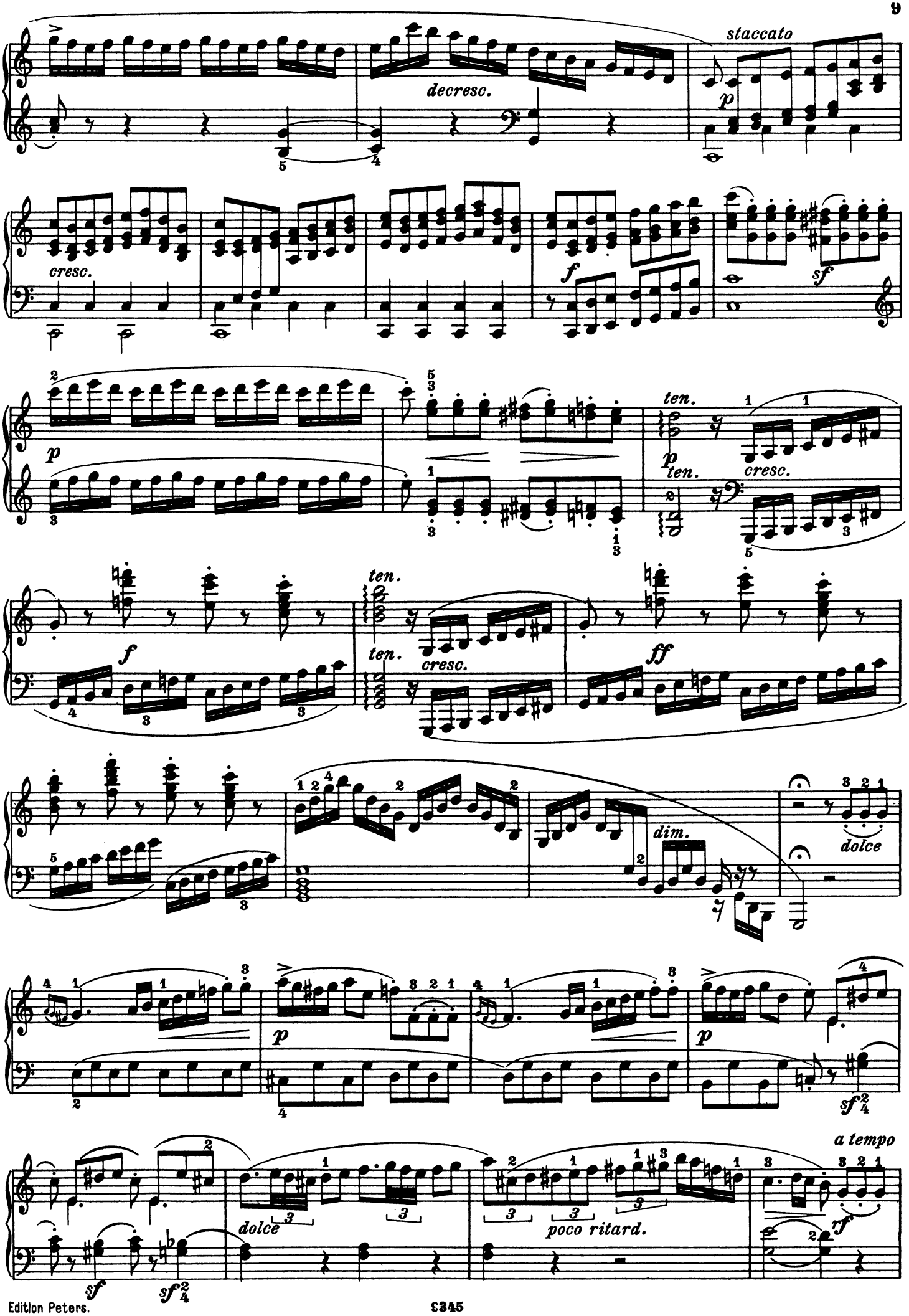
staccato
decresc.
cresc.
ten.
dim.
dolce
a tempo
poco ritard.

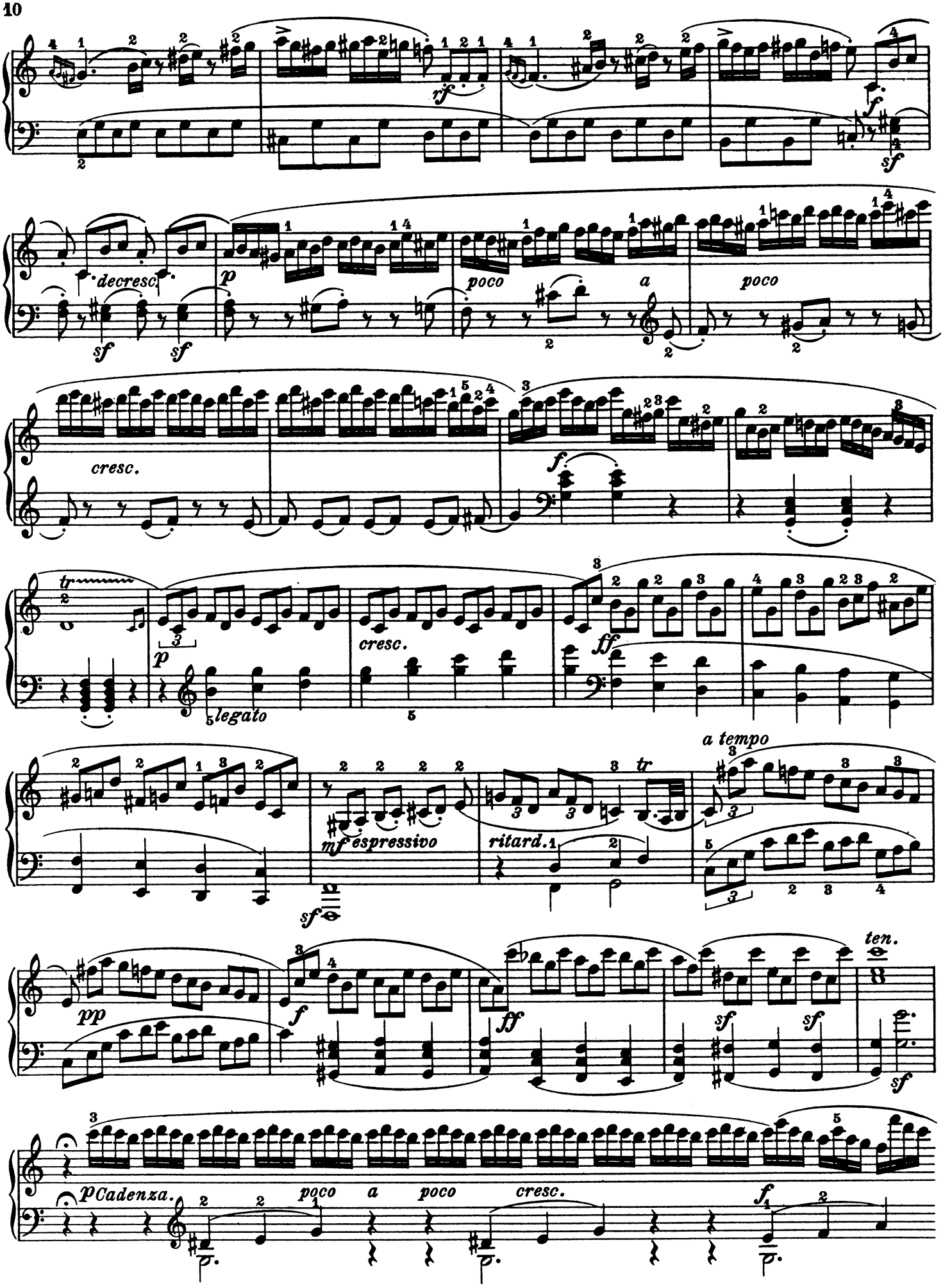
rf
f
sf
decresc.
p
poco
a
poco
sf
sf
cresc.
f
tr
p
legato
cresc.
ff
a tempo
mf espressivo
ritard.
sf
pp
f
ff
sf
sf
ten.
sf
pCadenza.
poco
a
poco
cresc.
f

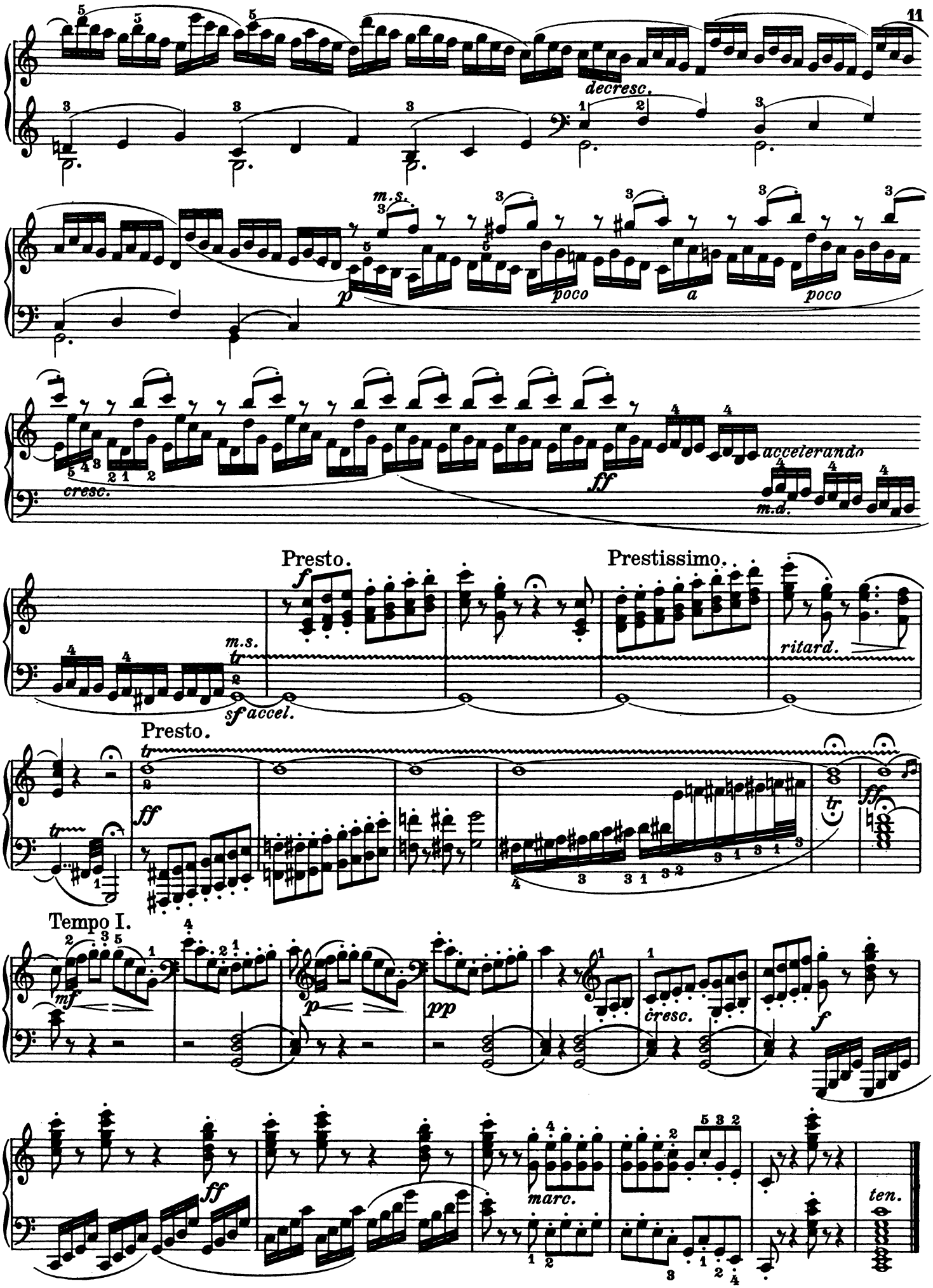
decresc.
m.s.
p
poco
a
poco
cresc.
ff
acceterando
m.d.
Presto.
f
m.s.
tr
sf accel.
Prestissimo.
ritard.
Presto.
tr
ff
tr
tr
ff
Tempo I.
mf
p
pp
cresc.
f
ff
marc.
ten.

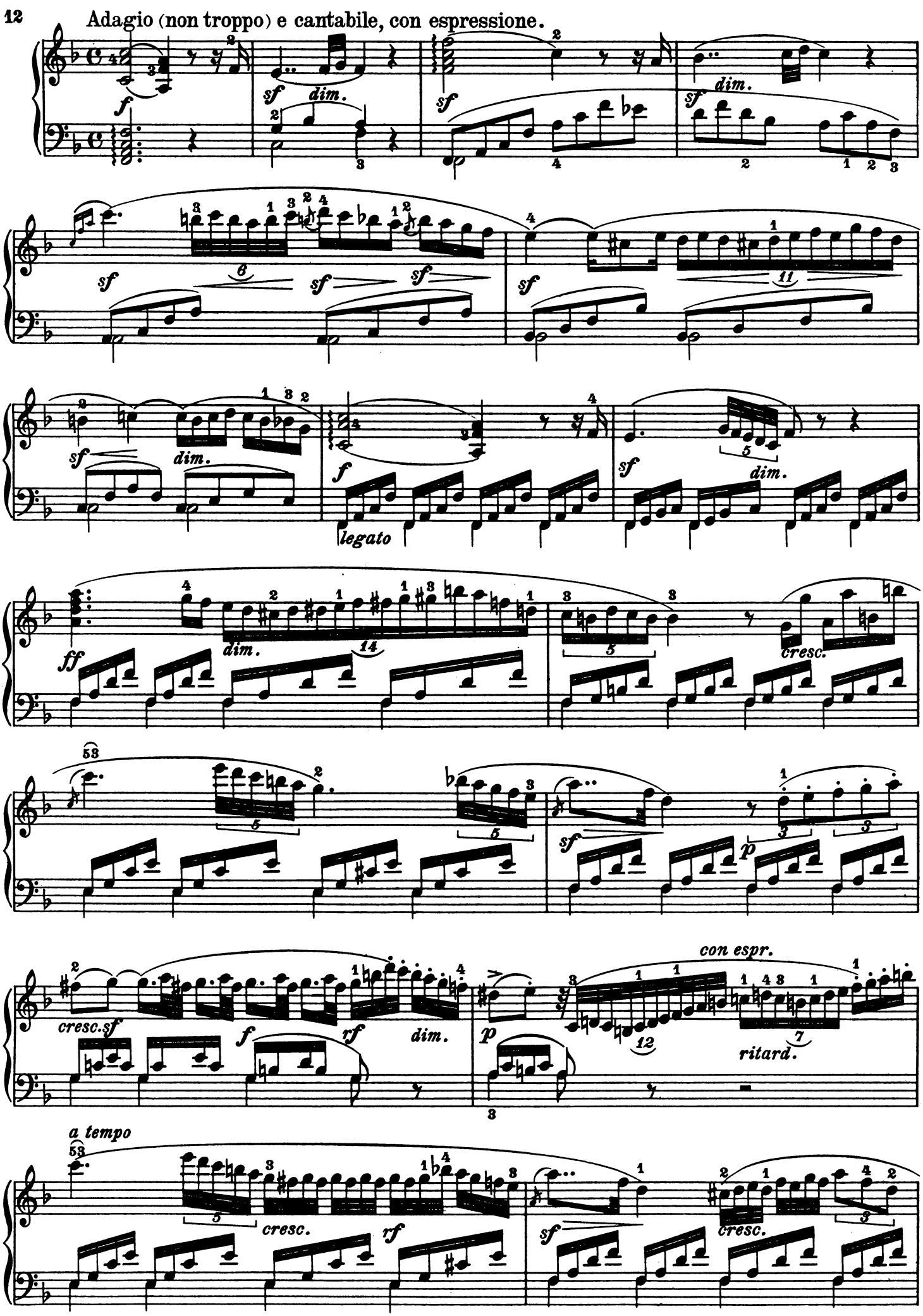
Adagio (non troppo) e cantabile, con espressione.
f
sf
dim.
sf
dim.
sf
sf
sf
sf
sf
dim.
f
legato
sf
dim.
ff
dim.
cresc.
cresc.sf
f
rf
dim.
p
con espr.
ritard.
a tempo
cresc.
rf
sf
cresc.

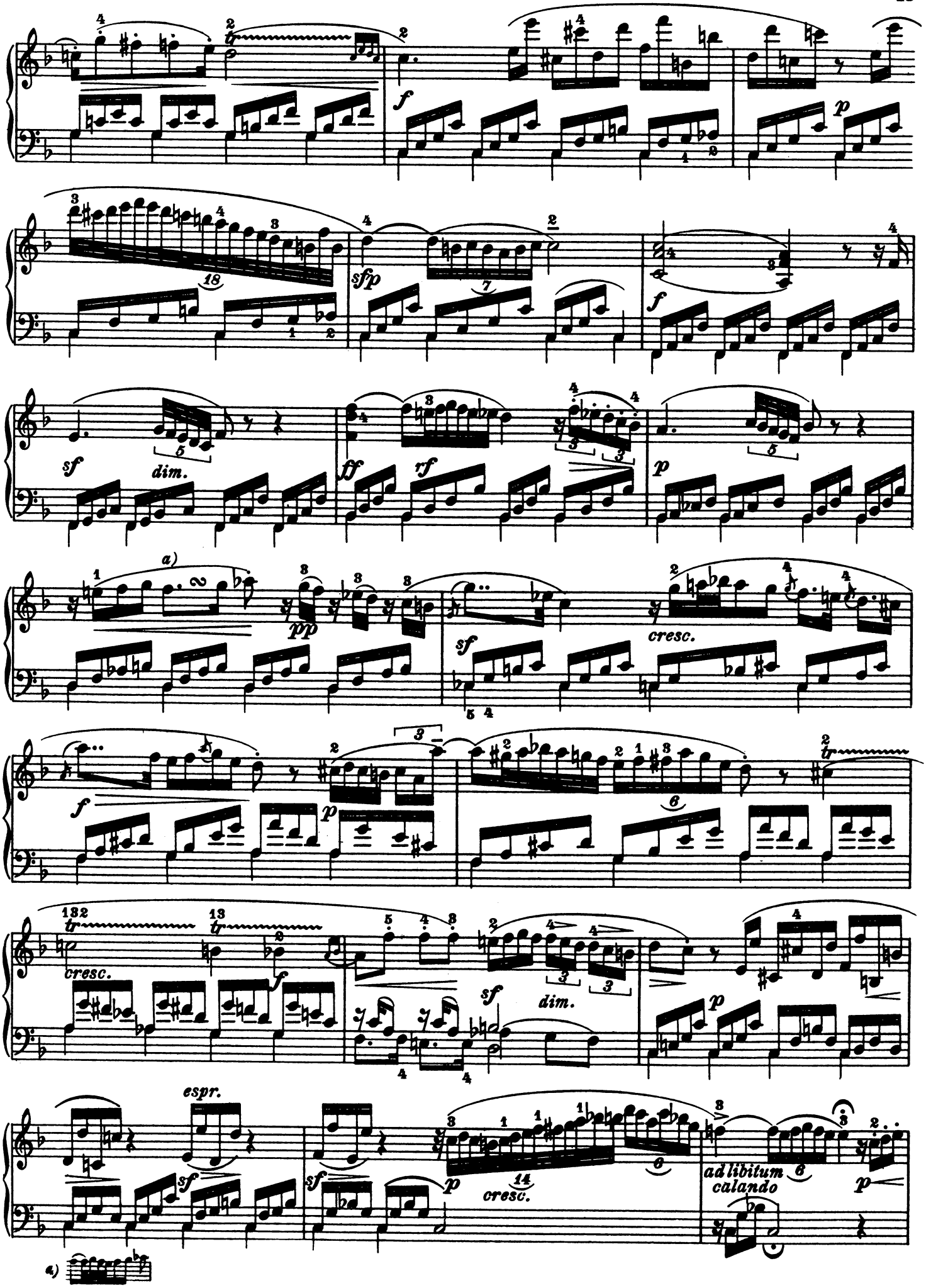
f
p
sfp
f
sf
dim.
ff
rf
p
a)
pp
sf
cresc.
f
p
cresc.
f
sf
dim.
p
espr.
sf
sf
p
cresc.
ad libitum
calando
p
4)

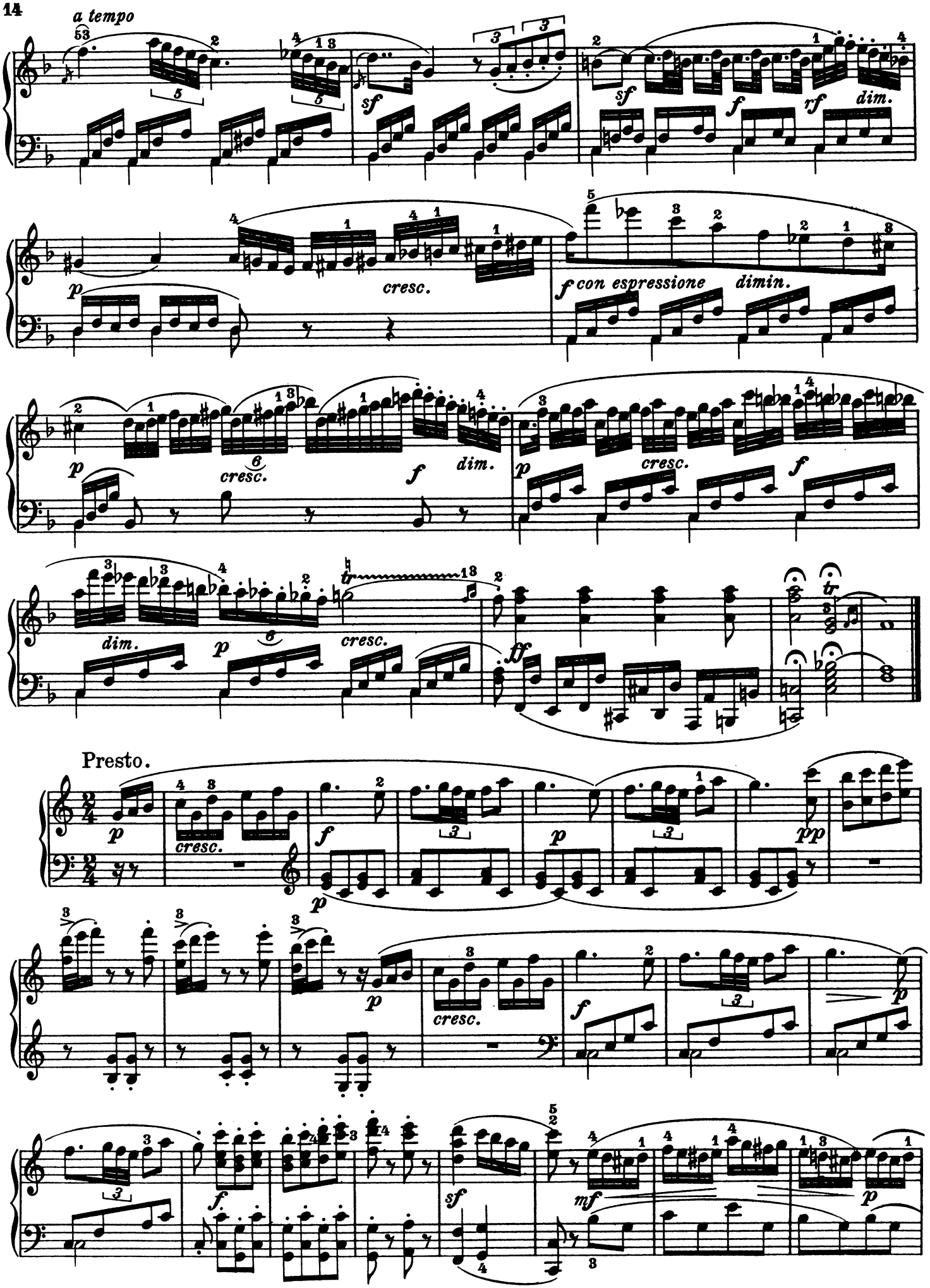
a tempo
sf
sf
f
rf
dim.
cresc.
p
f con espressione
dimin.
p
cresc.
f
dim.
p
cresc.
f
dim.
p
cresc.
ff
Presto.
p
cresc.
f
p
pp
p
cresc.
f
p
f
mf
p

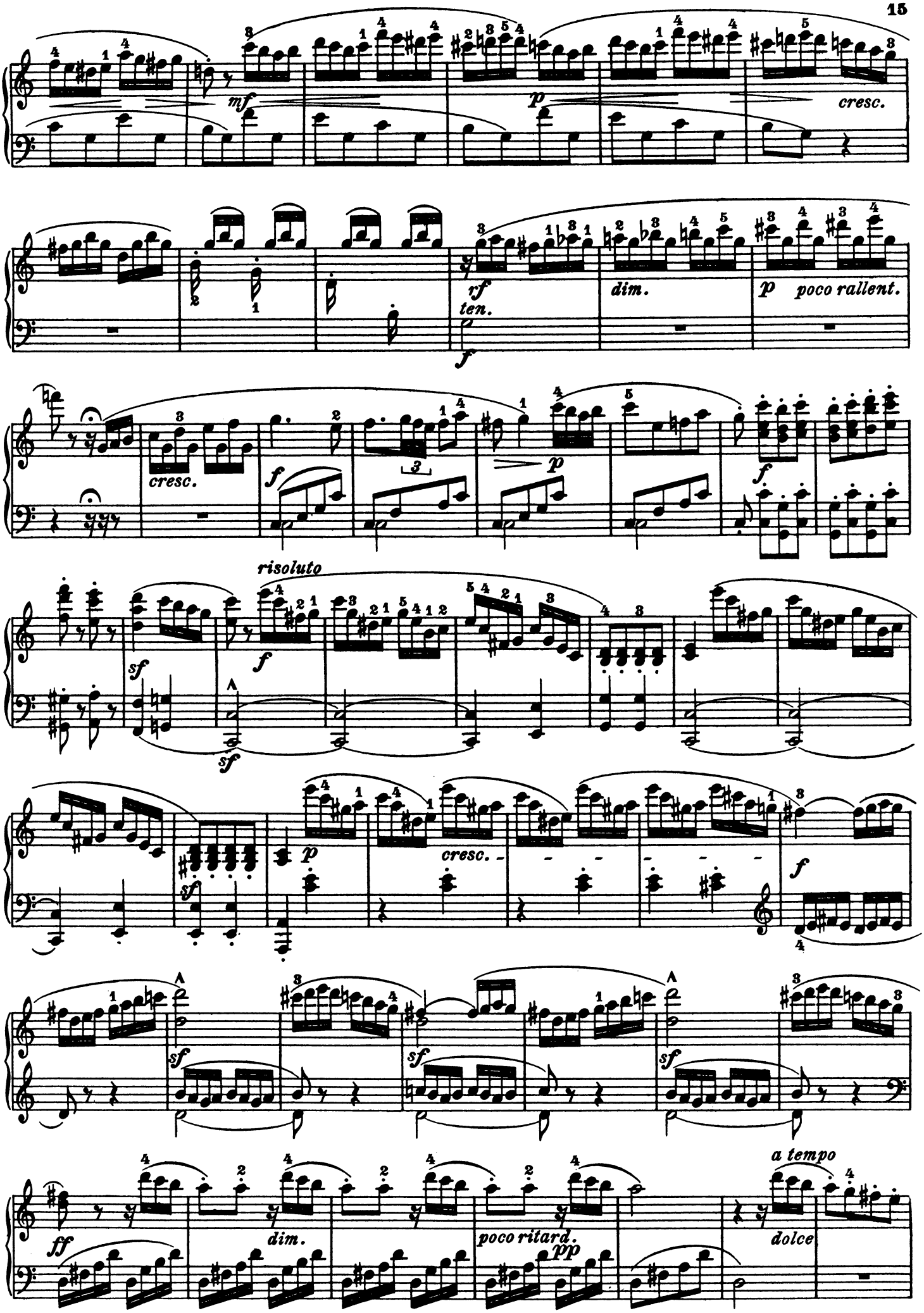
mf
p
cresc.
rf
ten.
f
dim.
p
poco rallent.
cresc.
f
p
f
risoluto
f
sf
sf
p
cresc.
sf
f
sf
sf
sf
ff
dim.
poco ritard.
pp
a tempo
dolce

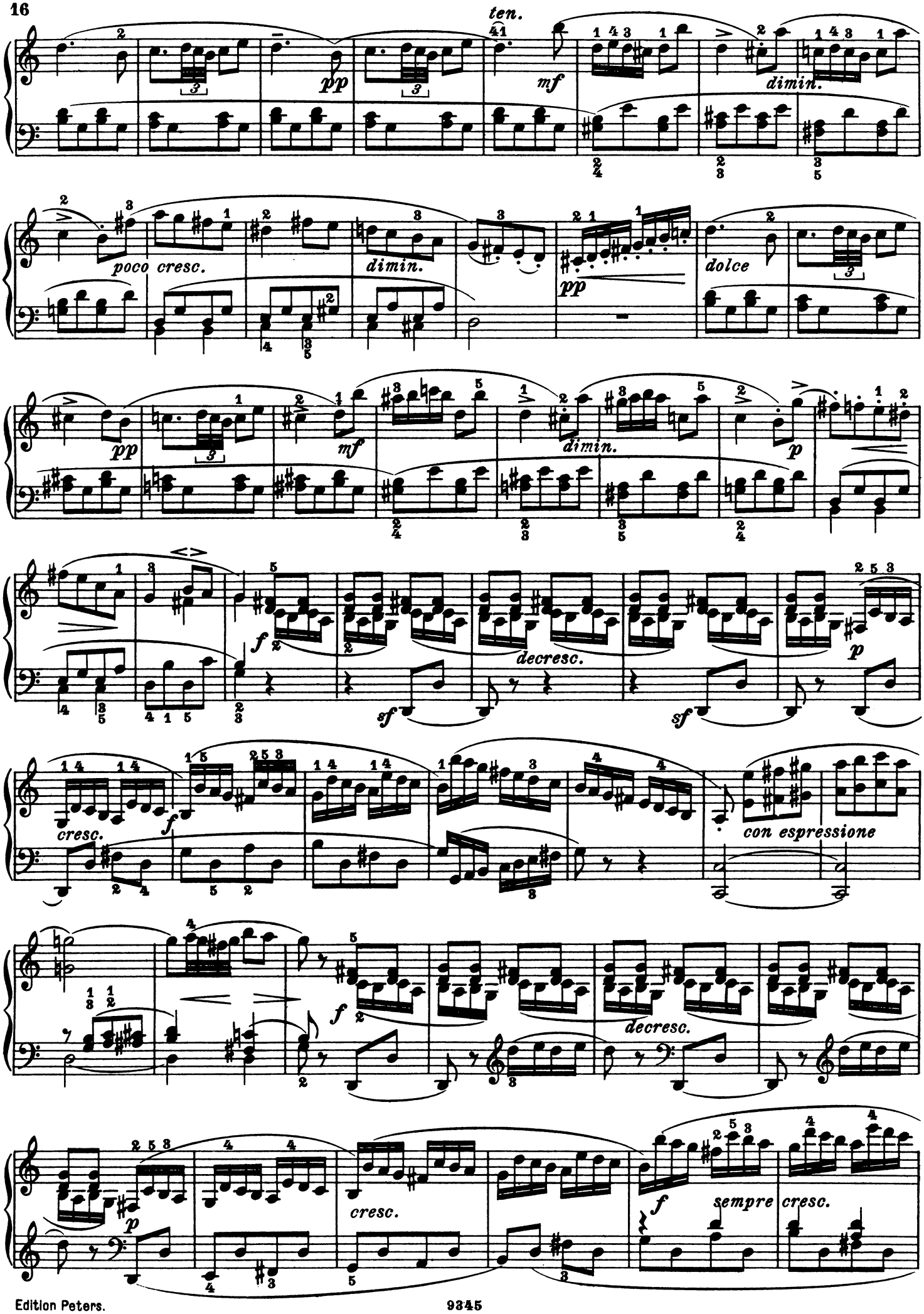
ten.
pp
mf
dimin.
poco cresc.
dimin.
pp
dolce
pp
mf
dimin.
p
f
decresc.
sf
sf
p
cresc.
f
con espressione
f
decresc.
p
cresc.
f
sempre
cresc.

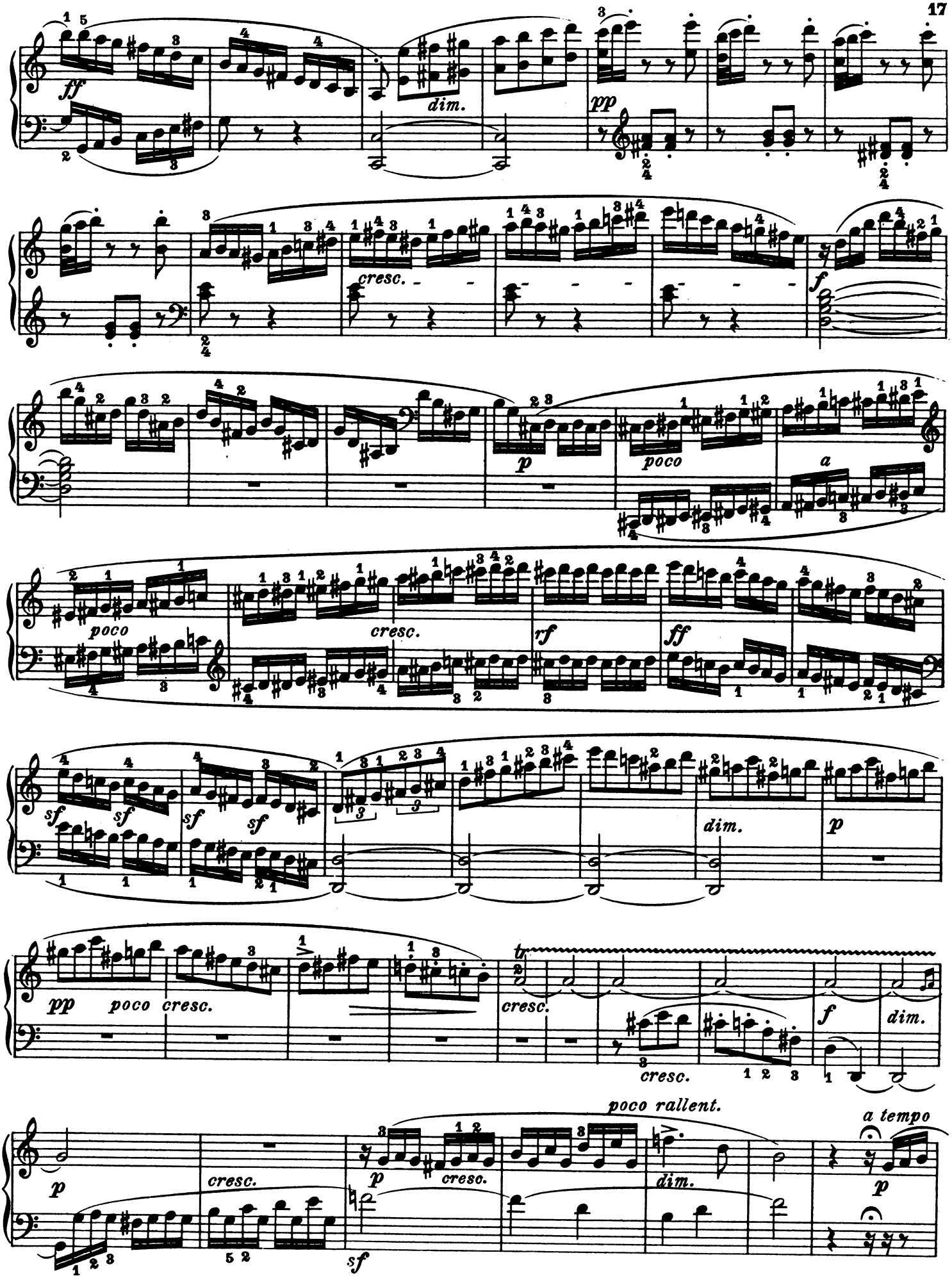
ff
dim.
pp
cresc.
f
p
poco
a
poco
cresc.
rf
ff
sf
dim.
p
pp
poco
cresc.
cresc.
f
dim.
cresc.
poco rallent.
a tempo
p
cresc.
p
cresc.
dim.
p
sf

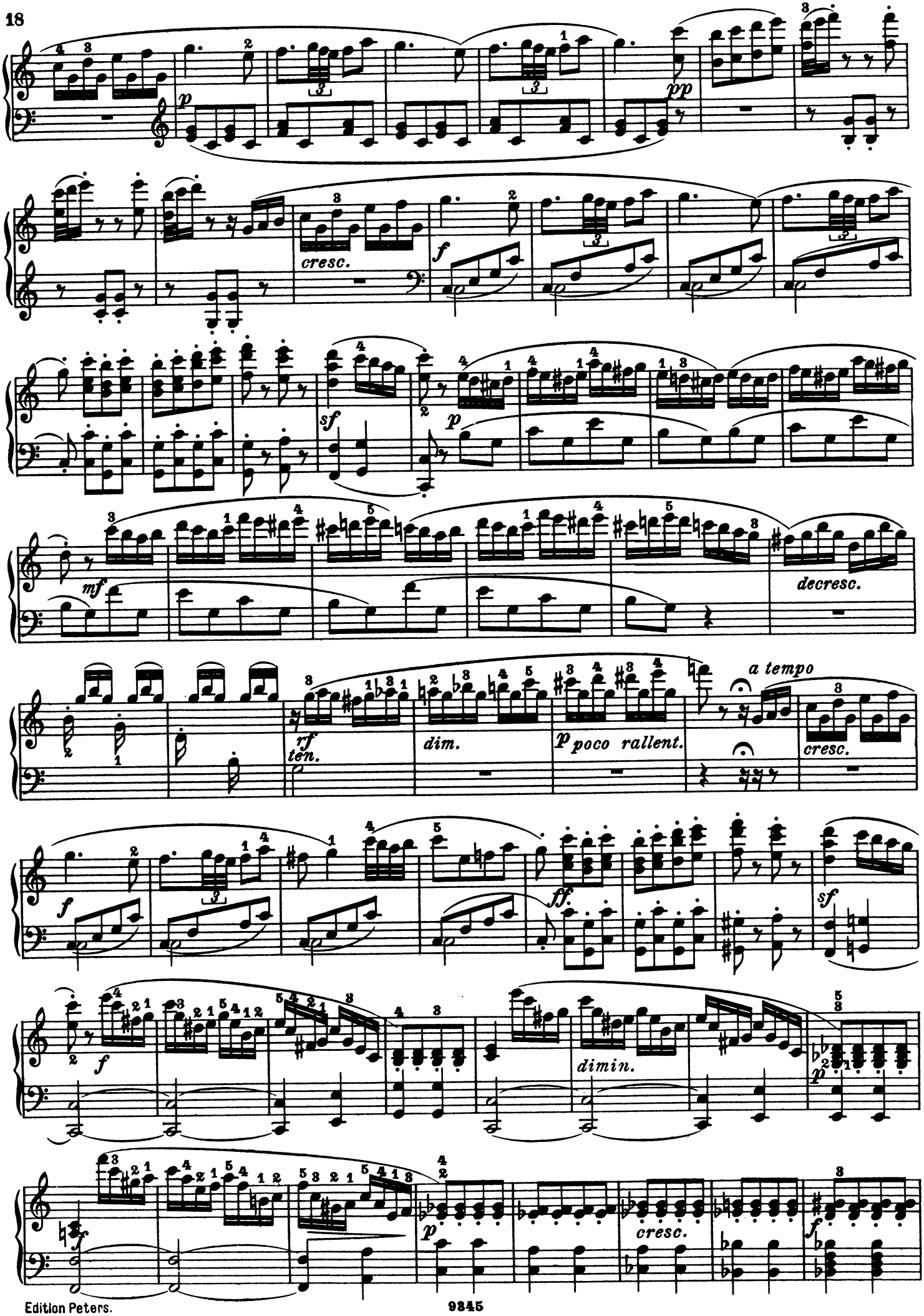
p
pp
cresc.
f
sf
p
mf
decresc.
rf
ten.
dim.
p poco rallent.
a tempo
cresc.
f
ff.
sf
f
dimin.
p
f
p
cresc.
f

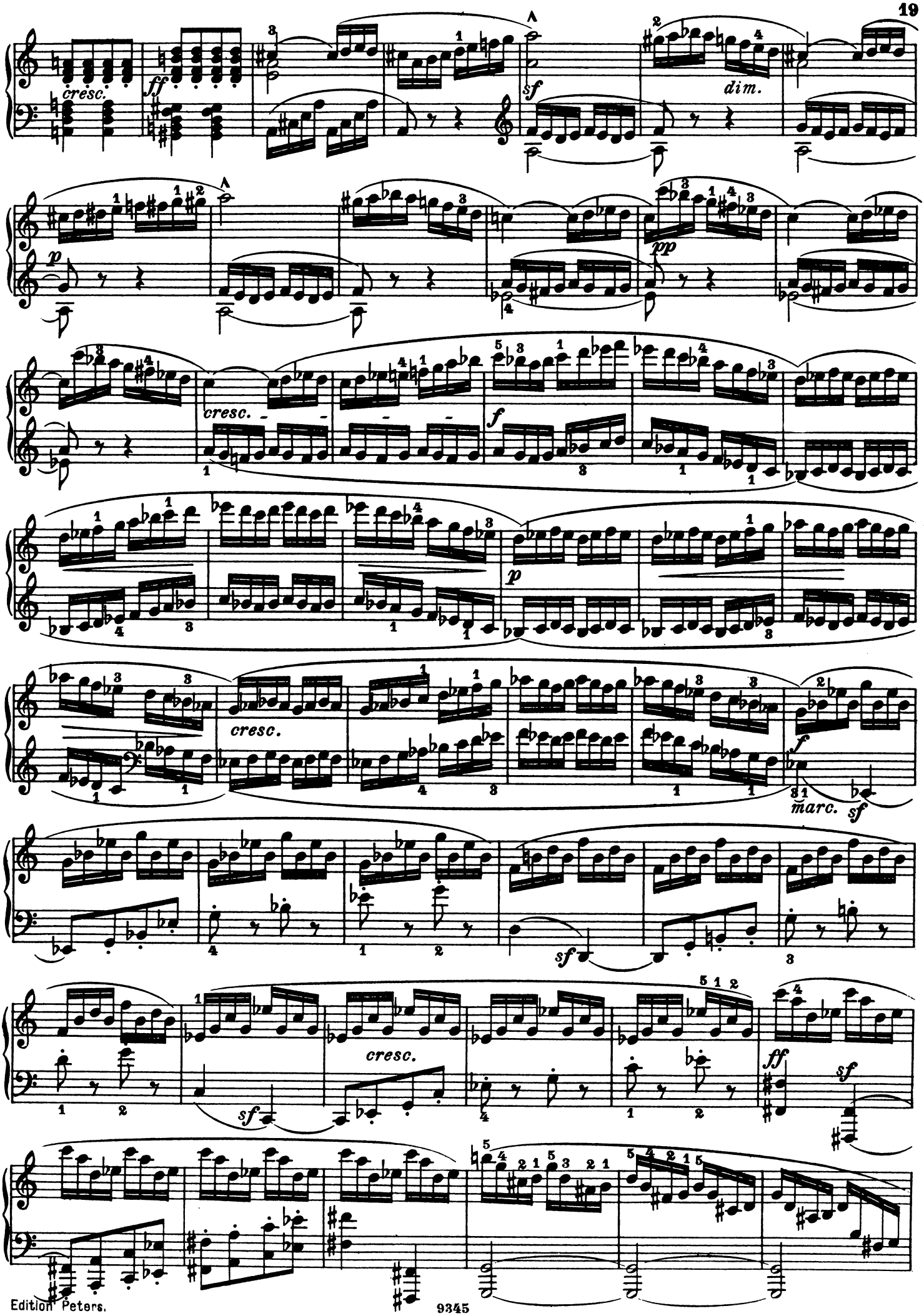
cresc.
ff
sf
dim.
p
pp
cresc.
f
p
cresc.
f
marc.
sf
sf
cresc.
sf
ff
sf

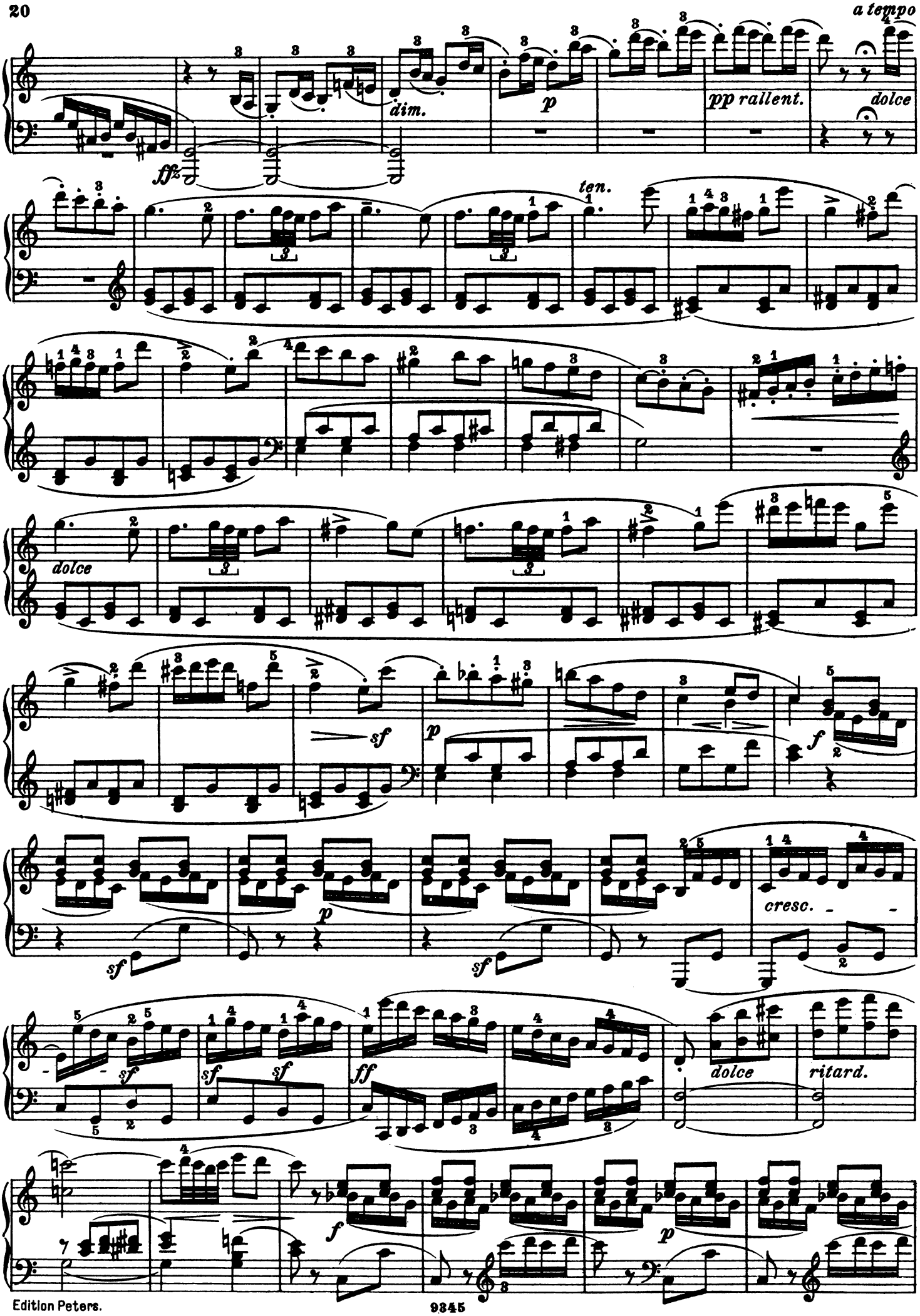
a tempo
dim.
p
pp rallent.
dolce
ten.
dolce
sf
p
f
sf
p
sf
sf
cresc.
sf
sf
sf
ff
dolce
ritard.
f
p

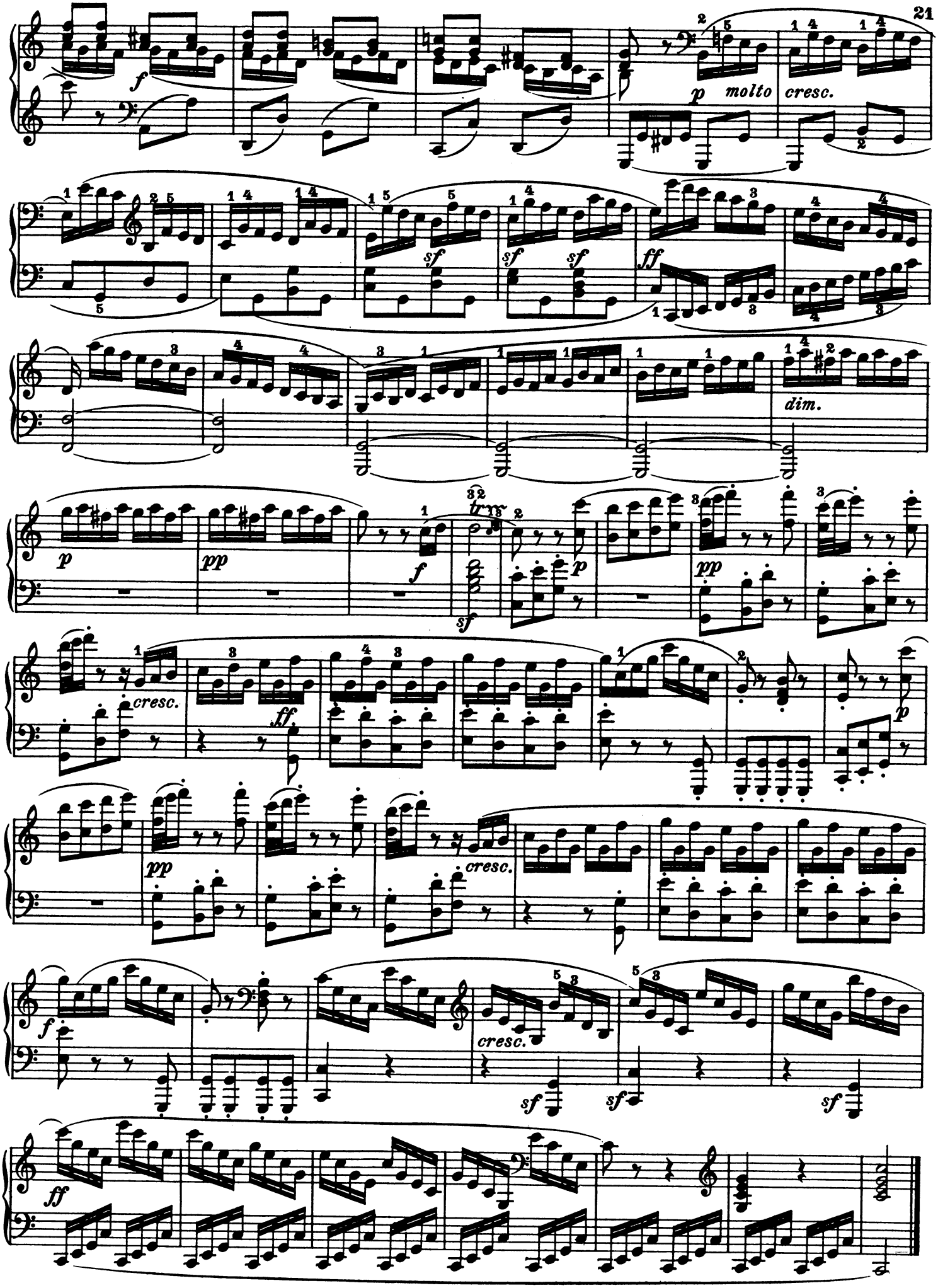
f
p molto cresc.
sf
sf
sf
ff
dim.
p
pp
f
sf
p
pp
cresc.
ff
p
pp
cresc.
f
cresc.
sf
sf
sf
ff